CITY EDITION.

The Daily Courier.

Average Daily Circulation Last Week 6,926.

PRICE, ONE CENT.

VOL. 10, NO. 174. CONNELLSVILLE, PA., FRIDAY EVENING, MAY 31, 1912. EIGHT PAGES.

INSPECTION PARTY GOES OVER LINE

Men High Up in Railroad Circles Pass Through Connellsville.

GO OVER WESTERN MARYLAND

Special Train Stopped Here About 15 Minutes Yesterday Afternoon. President Robertson Declines to Set Time for Inauguration of Traffic.

Officials of the Western Maryland, Pitsburg & Lake Erie and New York Central railroads composed an inspection party which went over the new Western Maryland connecting link between this place and Cumberland yesterday. The special train, consisting of a Western Maryland locomotive and four private cars, stopped here about 15 minutes while the members of the party walked about the platform of the new union depot on the West Side.

President Alex Robertson of the Western Maryland talked with a representative of The Courier but declined to make any prediction as to what time traffic will be inaugurated over the new extension.

"We want to get things in the best of shape before starting traffic," he stated.

Mr. Robertson said the present trip was a "family affair," and that officials of the three roads would be given an opportunity to see what a splendid railroad has been constructed over the mountains. It was the first trip many of them had made over the mountains by the new route.

At Cumberland last evening the visitors were the guests of the city. The party remained in Cumberland over night and this morning started on an inspection of the West Virginia division of the Western Maryland as far as Elkins.

In the party were President Alexander Robertson, Winslow S. Pierce, Chairman of the Board, Directors Frederick T. Gates, Edgar L. Marston, Henry Cooper, E. D. Adams, Alvin W. Krech and Warren A. Wilbur, President J. M. Fitzgerald of the Davis Coal & Coke Company, Chief Engineer H. R. Pratt, Principal Assistant G. H. Friend, Freight Traffic Manager J. T. Hedricks, Superintendent H. H. Berry of the West Virginia Division, all of the Western Maryland Railway; Col. J. M. Schoonmaker, Vice President C. P. Daly, Vice President, W. K. Vanderbilt, Jr., Vice President; General Manager J. B. Yohe and Harold Vanderbilt, of the New York Central Lines.

The special stopped at Dickerson Run for a short time to inspect the new joint terminal work being done there. Mr. Robertson inquired as to the prospects of getting business in Connellsville.

Announcement has been made that W. H. Thomas will become freight agent of the Pittsburg & Lake Erie railroad at this place effective July 1, about the time traffic on the Western Maryland will be inaugurated. C. S. Stanard, chief clerk of the Beaver Falls station will become ticket agent. H. E. Barclay, at present assistant to Mr Thomas, will remain in the freight department.

It is said the Western Maryland has secured the Baltimore business of Jones & Laughlin and that the Lake Erie is ready to turn over 500 cars a day for shipment east when the line is opened.

AUTOMOBILE ACCIDENT ON VANDERBILT STATE ROAD

E. M. Hoffman's Machine Battered But Not Damaged to Any Great Extent.

Two automobiles driving at a fast pace toward Vanderbilt yesterday afternoon, narrowly averted being rammed together. One machine left the road at the turning to the Dickerson Run cemetery and plunged over the embankment, nearly overturning. The other automobile by a quick turn escaped leaving the embankment. E. M. Hoffman was driving his new car and Ira Beal was driving his car.

The two machines were on the State road headed toward Vanderbilt. The front machine, that belonging to Hoffman drew up at one side of the road and slowed down. Mr. Beal in the car in the rear, started up at a fast pace, meaning to pass Hoffman. Hoffman, not knowing that the other car was so close, made a wide turn and started into the small road leading to the Dickerson Run cemetery. The other machine made a sharp turn up the road also and the first car was edged off the road. Hoffman managed to throw off the power but the car had plunged over the embankment. The front lights were broken and the fenders bent. No other damage was done. The occupants of both cars were given a bad shaking up. Mr Hoffman's children in the rear car sustained minor bruises and a severe fright.

In Hoffman's car were Mr. and Mrs. Hoffman and daughters, Olive, Beith and Florence. In the Beal car were only Mr. and Mrs. Beal. The car was pulled back to the road and came to Connellsville under its own power.

To Honor Wright.

DAYTON, May 31.—In accordance with a proclamation issued by Mayor Philipp, Dayton industries will suspend work for an hour afternoon during the hour of the funeral of Wilbur Wright, the distinguished aeroplane inventor, who succumbed to typhoid fever yesterday.

TALK OF SETTLEMENT OVER GREENWOOD SEWER MATTER

Efforts Will Be Made to Have Borough Take It Over—Offer Is Reasonable.

The matter of the borough acquiring the Greenwood sewers has been taken up by the Greenwood Land Company and Council and may reach a settlement at the next meeting of the body next Tuesday night. The proposal grows out of the trouble between the company and W. H. Thomas. Mr. Thomas had his new house started and was about to excavate for the sewer when the land company secured an injunction restraining him from connecting with it.

Since the injunction it has been stated that Thomas would not defend the injunction but would allow it to go by default. Now it is stated that the land company wants the borough to take the sewer over. One of the persons interested in the company is quoted as saying the company would entertain a reasonable offer from the borough.

The Greenwood sewer was built when that part of the town was opened up. It is probably the largest private sewer in town. The last sewer taken over by the borough was that of W. A. Hazlett on the South Side.

Notices were given this morning to members of the sewer committee to meet this evening. A trip to the South Side to inspect several needed improvements will be made. The Finance Committee will meet Monday night to arrange for the monthly pay roll. Chairman Hays is still in Baltimore and may not be home for the meeting Tuesday evening. Nothing has been heard from the building plans that were to be altered.

NO INTERVENTION IN CUBA FOR CONGRESS

Members of House Opposed to Any Interference on Part of United States.

United Press Telegram.

WASHINGTON, D. C., May 31.—Cuban intervention will not be sanctioned by Congress unless the situation reaches a point where such a step would be the only possible remedy, according to House leaders today.

Representative Hay, Chairman of the House Military Affairs Committee, today declared against intervention and Chairman Sulzer of the House Foreign Affairs Committee, is known to be of the same opinion. Other members of both committees expressed the opinion that unless the situation became unmanageable by the Gomez government the United States would "stay out."

"Should the destruction of life and property by the insurrectos become general and Gomez would be powerless to cope with the situation," said Representative Hay, "there is a strong possibility that we may go down there. I don't however think such a contingency will arise."

NOT GOING TO CHICAGO NOW BUT MAY CHANGE HIS MIND

Colonel Roosevelt Declares News's Statement About Reserving Rooms is a Fake.

United Press Telegram.

NEW YORK, May 31.—Col. Theodore Roosevelt today denied that he intends to go to Chicago to conduct his fight before the National Committee; but at the same time said he might change his plans. The impression prevails among local leaders that the Colonel will very likely take the trip. When shown a statement made by Col. Harry S. New in Chicago to the effect that Roosevelt had reserved rooms for his personal use Roosevelt said:

"It's a pure fake. Of course, I may alter my plans; but I have no intention now of going to Chicago." With reference to his trip to Gettysburg yesterday Roosevelt said: "I am gratified with the trip. The morning crowd seemed with the solemnity of the occasion, as they should have been, but after the celebration was over, they warmed up in a manner most gratifying.

EPIDEMIC OF MEASLES STRIKES THE SOUTH SIDE

All of the Victims are Boys—Health Officer Rottler is Kept Busy.

A mild epidemic of measles has struck the younger generation on the South Side and Health Officer B. Rottler is busy today posting the placards. All of the children are from three to seven years of age.

The victims are James Graham, aged six, son of Mr. and Mrs P. R. Graham, of 1123 Chestnut street; Raymond Ellis, aged seven, son of Mr. and Mrs C. J. Ellis, of 1013 Aetna street; Thomas Hood, aged three years, son of Mr. and Mrs. Sam F. Hood, of 228 Crawford avenue; Charles Evans, aged three, son of Mr. and Mrs. F. T. Evans.

Lets Them Go.

Burgess Evans this morning gave Jim Tinn 15 minutes to get out of town following his arrest for drunkenness. William Minme also made fast time on his way home when told to go by the Burgess.

Fred Stickel Is Ill.

Fred Stickel is confined to his home in South Pittsburg street with an attack of appendicitis. He was taken ill on Wednesday night.

Pittsburg There Too.

About 150 excursionists from Pittsburg spent yesterday at Killarney Park.

SCHOOL AUDITORS NAMED BY COURT

Ten Districts in Fayette County Affected by the Act of 1911.

OLD MORTGAGE IS INVALID

Court Finds for Plaintiffs in Effort to Foreclose After More Than 20 Years—Two Divorces Granted at Session of Court This Morning.

Special to The Courier.

UNIONTOWN, May 31.—Judge Umbel this morning appointed the Auditors for the third class school districts in the State, as provided in the School Code of 1911. There are 10 third class districts in Fayette county. Under the law the Auditors are required to audit accounts beginning with the fiscal year which starts July 1, 1911, and ends July 1, 1912, but they are not supposed to make any audit prior to the first Monday of December in 1912. The appointments made by the court this morning were as follows.

Connellsville, S. R. Goldsmith and J. Melvin Grey; Uniontown, W. Russell Carr and Charles L. Springer; Redstone township, L. L. Sparks and Charles T. Thompson; South Union township, Robert Hagan and Harry M. Sheets; Dunbar township, R. J. McGee and Ewing Hess; German township, Z. T. Poundstone and J. W. Willard; Perry township, Martin E. Townsend and B. S. Luce; Menallen township, William Thompson and Charles T. Hempstead; Georges township, James M. Rhodes and Jefferson Sutton; North Union township, William S. Bishoff and John W. Beatty.

In the case of John Duggan and Charles B. Miller against Cassandra and W. W. Strange, the court ordered that judgment be stricken off the records. This proceeding was on the foreclosure of a mortgage. The mortgage was given in 1890 and was due a year following, but proceedings were not instituted to recover until 1911, more than 20 years later. Judgment was entered, after the foreclosure proceedings had been instituted, for want of an appearance, plea an affidavit of defense. The defendants then asked a rule to show cause why judgment should not be stricken off. The court held that under the law there was a presumption in the case of a debt over 20 years old and this presumption was that the mortgage had been paid. It was held that the plaintiff had offered no evidence to overcome this presumption.

William Helsing was appointed Burgess of Dunbar to succeed the late D. K. Cameron. Petitions had also been filed by O. L. Cribbs and M. B. V. Scott.

Two divorces were granted. Bessie Pearl Hooper was freed from Sidney J. Hooper, cruel treatment being alleged. Charles Bendles was given a divorce from Vilma Bendles on the grounds of desertion and unfaithfulness.

John and Edna Gould were permitted to adopt Helen Gertrude Fox, whose name is changed to Thelma Gertrude Gould.

Arguments were heard in the case of the Franklin Mutual Telephone Company against J. C. Blimey and others, a proceeding growing out of trouble between stockholders of the telephone company and a dispute whether Tri-State or Bell connections shall be made.

Alexni Bartlett, the Dunbar girl committed for incorrigibility who tried to commit suicide by eating laundry soap, was sent to Morgantza.

RAILROAD CONTRACTORS FINISH TWO STREETS

Marietta Avenue and Small Alley are Paved and Work is Started on Others.

Contractors for the Western Maryland paving on the West Side have made a good start and are pushing the work to a speedy completition. Already two thoroughfares have been finished. Marietta avenue and a small alley. Work was started this morning on Leisenring avenue. Remaining are Leisenring avenue, and Seventh street. These are the two largest streets.

Street Commissioner J. W. Stoutfer is busily engaged superintending the laying of brick for repair work about town. A car load of brick was delivered recently and most of it has already been used.

Committed to Jail.

George Clayton who was arrested yesterday in Underwood, W. Va., by Constable Charles Wilson on a charge of larceny and stolen goods was given a hearing last evening before Squire P. M. Butermore and was taken to Uniontown and committed to jail this morning following the hearing.

Violate Borough Ordinance.

Not heeding the signs warning people not to throw garbage in the river two women this morning made a trip to the stream and when almost directly opposite from the police station emptied several buckets of refuse. The matter will be reported to Health Officer B. Rottler.

Had Good Luck.

Anthony Brookman who was trout fishing in the mountains yesterday returned home last night with twenty-three trout. Mrs. Ross Miller who was a member of a party which spent yesterday at Killarney, caught eight trout.

Fair tonight and Saturday; Saturday warmer in the noon weather forecast.

The Temperature.

	1912	1911
Maximum	78	68
Minimum	52	56
Mean	65	

Memorial Day was cool throughout. Threatening weather was on tap for a portion of the day but the holiday was unmarred by rain at any time. Many people went to the mountains and other resorts.

The river dropped from 2.38 to 2.30.

VACATION HERE; SCHOOLS CLOSE

Report Cards Distributed in All the Rooms This Afternoon.

SUCCESSFUL TERM AT AN END

Miss Dalse Trump Makes Remarkable Record of Not Having Had a Single Tardy Pupil During the Year—Attendance Marks Much Improved.

Vacation is at hand. The public schools closed this afternoon following one of the most successful terms that has ever ben held. Promptly at 1 o'clock this afternoon the report cards were distributed in the various rooms and the pupils learned whether they will take a higher grade next season or remain in the same room. The percentage of failures was small, considering the high standard that is maintained.

Exceptional records were made during the term just closed in regard to attendance. Miss Dalse Trump, who teaches Room No. 8 in the Fourth Ward building, made the most remarkable record of the year. Not a single tardy mark was recorded in her room. In other grades reports were made of one and two tardy marks for the term. An average attendance of 98 per cent for the year was not unusual.

Good attendance was encouraged during the year just closed by the promise of half holidays as rewards for promptness. Rooms with the best attendance record and fewest tardy marks were given a half-holiday on Friday during the month following. In this manner the pupils were encouraged to report on time and to be present if possible. Tardy ones were given gentle hints by their companions to be more prompt.

DYNAMITE BLAST BLOWS FARMER INTO ETERNITY

Koconick Preparing to Erect Lime Kiln at Juniata When Accident Occurs.

John Koconick, a Slav living on a small farm near Juniata, was instantly killed Wednesday when a dynamite blast blew off his head. He had placed a big charge of dynamite under a strata of limestone, intending to erect a lime kiln.

The man did not take the proper precautions in putting off the blast and remained too near the spot. He had lived in this country a number of years and is survived by his wife and one child. He will be buried today in the Slavish cemetery.

CUNNINGHAM FUNERAL.

Is Largely Attended, Rev. Allison Officiating.

Rev. J. P. Allison, of the Christian church, officiated at the funeral of John Cunningham which took place yesterday afternoon at 3 o'clock from his home on Main street, West Side. The services were impressive and were largely attended. Interment in Hill Grove cemetery.

The pallbearers were W. H. Shaw, J. Z. Pritchard, Smith Dawson, David Ritchie, John Marshall and A. S. Haddock.

David Glotfelty's Funeral.

The funeral of David Glotfelty took place this afternoon from his home on North Water street. Rev. Wilbur Nelson, pastor of the First Baptist church, officiated. The services were attended by many friends and relatives of the deceased. Interment in Hill Grove cemetery.

STATE TAKES THE ROADS TOMORROW

Sproul Bill Becomes Effective June 1 and Fayette Will Profit.

H. B. STEVENS IS IN CHARGE

Will Supervise the Road Work in This County—Six Miles to Be Built During the Coming Summer—Asphaltic-Concrete Construction to be Used.

The Sproul road bill becomes effective tomorrow which gives the State control over the greater portion of the roads in the State. In Fayette county it is stated that six miles of new construction will be done during the coming summer. Division Superintendent H. B. Stevens is in charge of this district and has been furnished an automobile which he will use to inspect the county roads.

Work on the National Pike will be started this summer. This first improvement will be made in Wharton township, it is stated. The contract for 1,300 feet will be awarded June 18 by State Highway Commissioner E. M. Bigelow.

One of the roads to be improved at an early date is Route No. 117, as it is known in the Sproul bill, calling for the construction of a State road from Uniontown to Greensburg by way of Connellsville, Everson, Scottdale and Youngwood.

The roads are being built of asphaltic-concrete material. It costs about $12,000 a mile but is superior to other types, it is claimed. About $70,000 is to be spent in this county during the summer. One of the first stretches to be taken up is a mile on each side of Connellsville.

LAD STRUCK FROM RUNNING BOARD OF CAR MAY DIE

Harry Smiley Meets With Serious Accident on Way Home From Shady Grove.

While returning from Shady Grove park last night about 11 o'clock Harry Lohr Smiley of Dunbar, aged 14 years, fell off the car and suffered a fractured skull. He was brought to Connellsville on the car arriving here at 11.30 and was removed to the South Side Private hospital in the private ambulance of Foltz & Baer. He is unconscious and today at noon it was reported by hospital authorities that his condition was serious.

The car was unusually crowded and the boy was standing on the running board. None of the passengers saw him fall from the car and the accident was not discovered until his cap was seen on the running board. The car was run back a short distance and the boy was found in an unconscious condition. He resides with his grandfather, John Smiley at Dunbar.

CLAIM THAT REBELLION WAS TO ENHANCE ADMINISTRATION

Political Standing of Gomez Was on Wane It is Said, and This Method Was Followed.

United Press Telegram.

HAVANA, Cuba, May 31.—The delay in attacking the rebellious negroes in Oriente province today revives the theory put forth at the outbreak of the "rebellion," that the movement was really fostered by the Gomez administration to enhance its political standing which was on the wane. Pessimistic politicians in the capital who are familiar with the situation are looking forward to a spectacular surrender, which they expect will be followed by a great outburst of joy and create a universal demand for the reelection of President Gomez as the savior of the country.

MARRIAGE WILL PROBABLY FOLLOW RUNAWAY TRIP

Policeman P. M. Rulli Takes Eloping Couple Back to Their Home in Mt. Pleasant.

Following the expected consent of her parents, Antoinette Pizzilo, who was arrested here Wednesday by Policeman Rullin, the girl and Antonio Mongillo, both of Mt. Pleasant, will be married. The pair were taken back to Mt. Pleasant yesterday by Rulli. The mother of the girl, Mrs. Paulina Pizzilo, is said to be in favor of the match and was at a loss to know why the pair ran away.

The couple were arrested at the Baltimore & Ohio station Wednesday evening with tickets to Confluence.

Still More Trouble.

New Castle men visited Uniontown yesterday and identified W. K. Provan, committed from here, as a man who had passed bogus checks in that city.

Moves in New House.

John A. Struble who recently purchased a house from S. A. Coughanour on Vine street, moved in yesterday.

Will Elect Teachers.

At a meeting of the Dunbar School Board to be held Monday night, teachers for the following term will be elected.

SCHEDULE ARRANGED FOR SCHOOL PICNIC TUESDAY

On That Day the Youngsters Will Be Guests of the Shady Grove Management.

The schedule of cars for the school picnic on next Tuesday was announced by Superintendent S. P. Ashe today. The West Penn will provide transportation for 3,500 youngsters, who will be entertained at Shady Grove park by Manager R. S. Coyle and his staff of able asistants. The public schools, Parochial schools and South Connellsville schools wil participate.

The Second ward school children will assemble at their building at 7.45 prepared to board cars leaving the West Penn waiting room at 8 o'clock.

The Third ward children will assemble at their building at 7.45 prepared to take cars at Herpick's store at 8 o'c.

The Fourth ward and High school students will assemble at their building at 9.30 prepared to take cars at the West Penn waiting room at 9.50.

The South Side pupils will meet at the building at 7.45 prepared to take a car there at 8 o'clock.

West Side pupils will gather at the Seventh street building at 8.15 prepared to take cars at Seventh street at 8.30.

The Parochial schools will meet at the building at 9.15 prepared to take cars at the Immaculate Conception church at 9.30.

The South Connellsville children will report at the building at 9.30 and board cars at 9.45.

FRENCH MANUFACTURERS CANNOT SUPPLY DEMAND

Artificial Silk is Needed in Greater Quantities Than Can Be Manufactured.

United Press Telegram.

WASHINGTON, May 31.—French manufacturers of artificial silk, notwithstanding great increases in production, are unable to supply the demand, according to the United States Consular Service. The production of the artificial silk remains far below that of the real silk. In 1909 70,647,000 pounds of real silk were turned out by the world's producing centers, but the spinning factories where artificial silk is made, were unable to deliver more than 2,976,000 pounds.

The artificial product is made out of cotton, no chemical process being used in manufacture. The cotton raw material only undergoes a mechanical change and an additional process is used to make it brilliant and incombustible. The only difference between artificial silk and cotton fabrics lies in the weaving process.

The artificial silk processes are in general use, the Chardonnet, the viscose and the one called vegetable casein. The viscose is the cheapest. The delicacy of the work is seen in the fineness of the texture. The threads are spun at one-eighteenth of a hair's diameter. This almost imperceptible filament is very strong and solid. Its base is spun glass and it can be twisted, braided, or woven with extraordinary facility.

REJECTED SUITOR KILLS GIRL AND SHOOTS HIMSELF

Tragedy at Phillipsburg, N. J., Today May Result in Double Fatality.

United Press Telegram.

PHILLIPSBURG, N. J., May 31.—Alice Lynch, the pretty 14-year-old daughter of Martin Lynch, a Fayette street merchant, was shot dead by Bronsolaus Tushetchz, aged 21, a rejected lover, at the home of the girl's parents today. Tuschetchz then turned the revolver on himself.

Tuschetchz called at the parochial school of SS Phillip and James, informed the girl that her father was dying and that she was wanted at home at once. He accompanied the girl to her home and then admitted that there was no truth in the story about her father. He told the girl he wanted her to elope with him.

The school girl declined to elope and was told by the young man that if she refused he would shoot her. The next moment he drew a .38 calibre revolver and killed the girl. The report of the revolver attracted the attention of the neighbors. He then placed the revolver to his own head and attempted to end his own life. He was hurried to the Easton hospital here. His death is momentarily expected.

WISCONSIN TOWN FIRESWEPT; LOSS ESTIMATED AT $100,000

Depot and Fine Hotel Destroyed Before the Flames Can Be Controlled—Calls For Help.

United Press Telegram.

MINOCQUA, Wis., May 31.—Fire today destroyed the St. Paul depot, the Lakeside hotel, the largest hotel here, and an entire block of business buildings with a loss estimated at $100,000. No one was killed or injured. It was feared for a time that this summer resort would be wiped off the map.

A call for asistance was sent to Wausau, 80 miles south of here. The flames were under control at 10 A. M. and a message was dispatched to turn back the special train heading northward with the fire fighters.

Mrs. Mullen's Funeral.

The funeral of Mrs. William Mullen of New Salem took place this afternoon from the residence of Mr. and Mrs. William Davis at New Salem. Rev. Sloan officiated. Mrs. Mullen had a number of friends in Connellsville and was a sister of Mrs. J. Vance, a former resident of Connellsville. She was 20 years old.

GRADUATES RECEIVE DIPLOMAS TONIGHT

Commencement Exercises Come to a Close at the Soisson Theatre.

COMMERCIAL STUDENTS HONORED

Two of Them Win Especial Mention First Time Department Has Had Representative in the List—Dr. Granville is Speaker of Evening.

Preparations are complete for the final windup of Commencement week at the Soisson tonight when the graduates will receive their diplomas. The final rehearsal was held at 10 o'clock this morning. The stage decorations are all in place. The affair this evening is free.

The program tonight will be typical of Commencement. The custom of former years will be followed to a great degree. The graduates will be seated in a semi-circle on the stage, 70 in number.

The Commencement program is unusual only this year because of the appearance of commercial department graduates. This year is the first time that a graduate of the Commercial department has carried off scholastic honors. Two of them performed this feat this year. Miss Lillian Weihe, of the college preparatory department carried off first honors, having the highest average throughout her course at High School. Miss Anna Ree Thompson of the commercial department carried off second honors and is salutatorian. Miss Gertrude Lindsay, also of the commercial department, was awarded third honors.

Miss Weihe will speak this evening on "Training for Social Efficiency in the High School." She is the valedictorian. Miss Thompson will speak on "A Better and Bigger Connellsville." Miss Lindsay has chosen for her subject "The Advantages of an Organized High School."

The Commencement speaker will be Dr. W. A. Granville, President of Gettysburg College. Dr. Granville will arrive here this afternoon and will be the guest of Principal Bruce U. P. Cobaugh while here. He will speak on Sunday at the Trinity Lutheran church. President F. E. Younkin of the School Board, will give the diplomas to the graduates.

The class this year is the largest ever graduated from the High school. About one half of its members are made up of students transferred from the eight grade in the Grammar school to the second year of High school. The remainder are regular four year students.

Following the Commencement exercises this evening, many of the teachers will leave for their homes tomorrow morning. W. G. Showman who was not a candidate for reelection this year has accepted a position with Ginn and Company as a salesman. Miss Helen Carroll and Miss Lilah Charnley will leave Saturday for Michigan. They will stop for a few days at Fort Wayne, Ind. Miss Carroll will then go to Big Rapids, Michigan, where she will attend Ferris Institute.

RAILROAD OFFICIALS ON STAND IN PROBE OF JUDGE

Lackawanna Officers Say Judge Archbald Made No Improper Overtures.

United Press Telegram.

WASHINGTON, D. C., May 31.—High officials of the Lackawanna Railroad appeared today before the House Judiciary Comittee in its impeachment investigation of Judge Robert W. Archbald of the Commerce court. President Truesdale and Vice President Loomis were catechised. Both railroad officials absolved Archbald from making any improper "overtures" in connection with the negotiations for culm coal lands owned by the railroad. Loomis admitted, however, that Archbald had written and visited him relative to re-leasing the coal property. William P. Boland of Scranton, accuser of Judge Archbald, prompted members of the committee in Loomis' cross examination. Boland named Loomis as his "persecutor", declaring that Loomis is principally responsible for his troubles in operating the Marion Coal Company.

The mysterious disappearance of James R. Dainty of Scranton, an important witness in the inquiry, was reported today to the Committee. When the Committee closes today's session it will adjourn until Monday, hoping to conclude early next week.

GEORGIA DIES FROM BEATING HE RECEIVED

County Detective Arrests One of Two Men Suspected of Being in the Murders.

UNIONTOWN, May 31.—John Georgia, who was injured in a fight at Alice mines, across the Monongahela river yesterday afternoon, died this morning in the Uniontown hospital, adding another murder to the Fayette county list.

County Detective John J. Smith and Constable Richard Wood, who left last night for the scene of the trouble, returned to Uniontown today at noon with John Crashock, who is alleged to be one of the two assailants of Georgia. He was committed to jail pending further investigation of the trouble.

SOCIETY.

Dance at Mt. Pleasant.

The Senior Class of Mt. Pleasant will hold a dance this evening in the Mt. Pleasant Armory. Among those from Connellsville who will attend are Misses Sue and Dulsie Irwin.

Society Elects Officers.

Mrs. M. E. Frazee and Mrs. Kuhlman were joint hostesses at the regular meeting of the N. C. D. Class of the Methodist Episcopal Sunday School last evening at the home of the former at Poplar Grove. The attendance was large and a delightful evening was spent. The following officers for the ensuing year were elected: President, Mrs. R. C. Wolf, Vice President, Mrs. George Johnson; Treasurer, Mrs. Alva Cook; Secretary, Mrs. Kooser. Refreshments followed the business meeting. The next meeting will be held at the home of Mrs. George Hartman in South Connellsville.

Guests at Card Party.

Mr. and Mrs. James A. Childs were out of town guests at a card party given Wednesday evening by Mr. and Mrs. Frank M. Semans at their home, "Mont View."

Services at Hospital.

The young people of the First Baptist church will hold services at the Cottage State hospital Sunday afternoon.

Aid Society Meets.

The regular meeting of the Ladies' Aid Society of the Trinity Lutheran church was held yesterday afternoon at the home of Mrs. D. K. Artman in Vine street. Final arrangements for the chicken and waffle supper to be held Thursday and Friday evening, June 6 and 7, in the diningroom of the church, were made. A social hour was held and refreshments were served.

Epworth League Officers.

The following officers for the ensuing year were elected last evening at the regular business and social meeting of the Epworth League held at the home of Miss Pearl Lenhart on Highland avenue. President, Philip Swartzwelder; First Vice President, Miss Lucille Wolf; Second Vice President, Miss Hazel Weber, Third Vice President, Miss Sarah McDiffett, Secretary, Furnie Lambert; Treasurer Ernest Murrie; Pianist, Miss Sarah Maust. Miss Myrtle McDiffett, Miss Hattie Henry, Miss Ruth Cunningham and Miss Lucille Wolf were elected delegates to represent the League at the annual convention to be held here June 5 and 6. A social hour and refreshments followed.

Committee Meeting.

The meeting of the entertainment committee for the annual Sunday School convention of Fayette county to be held here in June, was postponed from last evening until this evening at 8 o'clock at the Y. M. C. A. The meeting is important and all members of the committee are requested to attend. H. C. Lyon is chairman of the committee.

Parlor Meeting.

A parlor meeting of the Woman's Missionary Society of the United Brethren church will be held this evening at the Y. M. C. A. at 7.45 o'clock. A program, including an address by Rev. A. B. Wilson, the pastor will be rendered. A silver offering will be taken and refreshments will be served.

Mt. Pleasant Wedding.

The marriage of John Henry Shaub and Miss Nannie Marie Smith, both of Mt Pleasant, was solemnized yesterday morning at 8 o'clock at the home of the bride in the presence of the family and a few intimate friends. Rev. S. P. Mays officiated. Mr. and Mrs. Shaub will reside at Mt. Pleasant.

Ladies' Aid Meets.

The Ladies' Aid Society of the Cochran Memorial Methodist church at Dawson is meeting this afternoon at the home of Mrs. N. A. List at Dawson. Mrs. Roy List is hostess.

Saturday Afternoon Club.

The Saturday Afternoon Club of Scottdale and Mt. Pleasant will be entertained Saturday afternoon, June 8, by Miss Rachel Neal at her home at Mt Pleasant

Dance at Dawson.

Invitations have been received here for an informal dance to be given Thursday evening, June 6, in the Cochran banquet hall at Dawson under the committeeship of Messrs Moore, Henry, Work and Porter. The hours are from 8.30 until 2 o'clock.

Celebrate Anniversary.

Mr and Mrs. Joseph R Berg of Pittstown, near Scottdale, celebrated their 47th wedding anniversary yesterday at their home with a large reunion. The family consists of seven boys and one girl, all of whom were present. The children present were, B. Y. and Jesse Berg of Point Marion, Lee Berg of Mt. Pleasant, A. P. and Frank Berg of Pittsburg; Elizabeth of Scottdale; Martin of Fairchance and Marion Berg at home.

BETTER TIMES

Bank Officials Say That Many People Are Opening Checking Accounts.

"Yes," said E. T. Norton, vice president of The First National Bank, to a Courier reporter, "more people than ever before have opened checking accounts recently. I think it is not only pretty good evidence that times are better but also indicates that people generally are learning how much safer, more convenient and economical it is to make payments by check than with currency When you take into consideration," continued Mr. Norton, "that a checking account costs nothing the wonder is that everybody who has an income doesn't have one. I suppose some people who handle but a small amount of money have an idea that their accounts wouldn't be appreciated. Speaking for our own bank—The First National—we have actually increased our force from time to time in order to take care of small accounts and we don't want anyone to deny himself the convenience of a checking account because his income is small."

Miller Won It.

T. E. Miller of Race street, won the dishes given away last evening by the management of the Soisson theatre.

Pennsville Woman Ill.

Mrs William Poole is seriously ill at her home in Pennsville Mrs. Poole is in her eightieth year.

BOY WHO WOULD NOT OBEY

Precocity of a New York Youth Was a Mighty Serious Problem For His Mother.

In a discussion on "Education," held the other afternoon at the headquarters of the National League for the Education of Women, Miss Jane Day, who is a "visiting teacher" of school 166, of which John Reigard is principal, told several stories of her experiences in her attempt to bring the school and the home into closer relationship.

"One thing which many of you upper class mothers don't understand," she explained, "is the superior precocity of the children of the poor. I remember going to call upon the mother of a boy whom his teachers had found quite incorrigible in school and asking her to make him behave himself.

"'And how can I make him behave himself in school, when he won't do it at home?' she demanded 'Why, he doesn't care a bit about a thing I say. When I tell him to bring up the coal and take down the ashes he just laughs at me and tells me that he isn't fourteen and if I try to make him work he'll have the Gerry society after me for breakin' the child labor laws. Now, what can I be doing with a boy like that?'"

BACKACHE GOES

Thompson's Barosma, the Best Kidney, Bladder and Liver Remedy.

Graham & Company, Connellsville, and S. A. Lowe & Company, Scottdale, sell Thompson's Barosma for 50 cents and $1.00 a bottle and they say if it doesn't drive the poison from your clogged up kidneys, stop backache or sideache, or banish any female ailment, money back.

If you are feeling blue and run down, your kidneys are wrong and you should not procrastinate. Thousands probably are dying every day from kidney disease, simply because they didn't heed the danger signals.

Dizziness, specks before the eyes and that dragged down feeling are pretty sure signs of kidney trouble. Get a bottle of Thompson's Barosma and put your kidneys in a healthy condition in a few days. It's a liquid, assimilates quickly and starts to make you feel better at once.

Drop us a postal today. Just write "Send me proof" and we will send you grateful testimonials from people cured by Barosma.

If you are troubled with constipation always take Thompson's Dandelion and Mandrake Pills (25 cents) along with Barosma. Thompson Medical Co, Titusville, Pa.

ZEMO SOAP FREE.

Declared to Be the Most Wonderful Medicated Soap Known.

With every trial 25-cent bottle of the wonderful Zemo for all skin afflictions, you get a free trial cake of Zemo Soap, the best medicated soap produced; also their guide book on how to care for the skin and remove all trace of disease. Zemo soap bathers fine, makes the hands smooth, is a dandy head wash and you will grow to depend upon it. Zemo liquid cures all skin irritations and makes children happy. Return the bottle of Zemo if you don't like it and get your 25 cents as it is fully guaranteed by druggists everywhere and in Connellsville by Graham & Company's Drug Store, and in Dunbar by D. C. Eason's Drug Store

Zemo and Zemo Soap are prepared by E. W. Rose Medicine Co., St. Louis, Mo., and their guarantee is as good as gold. 4

NO MORE SORE FEET.

Ask A. A. Clark About EZO for Weary, Aching Feet, Bunions and Corns.

If your feet are tender, sore, burn, and sting and keep you feeling miserable all the time, go to A. A. Clark today, lay down 25 cents—say I want a jar of EZO. It is sold on money back plan.

Then rub on EZO and rub out agony. All pain will vanish like magic, and you'll have as good a pair of feet as anyone on earth. EZO is a refined ointment that quickly soothes and heals chapped hands, chilblains, frostbites. Mail orders filled by Ezo Chemical Co., Rochester, N. Y. 1

Propitiating Spirits of Rats.

16,000,000 rats have been sacrificed for the sake of the preventive measure against the spread of plague brought forth by the Metropolitan Police board of the city of Tokio. This enormous number of the rodents have been purchased by the authorities from the residents and killed since the first case of the pestilence was discovered in the capital in December, 1902.

Recently a religious service was performed by the officials of the police office for the purpose of consoling the spirits of these dead creatures. These tender hearted gentlemen remembered that the current year is neno-toshi, or "the year of the rat" and that these creatures therefore deserve some deference.

Have The Daily Courier delivered at your home or office every day.

Washington Crisps

Out of outdated HIGH cost of living

The SUPREME quality of Washington Crisps is absolutely beyond question. Thoroughly steam cooked, toasted, deliciously crisp, ready to serve.

"First in the HOMES of his Countrymen"

(163)

½ More for 10¢

PERSONAL.

Miss Martha Babbage and Miss Jennie Penn are at New Salem this afternoon attending the funeral of Mrs. William Mullen.

Mrs. J. C. Mowry of East End Pittsburg, is the guest of her sister, Mrs. B. Comiskey of the West Side.

Miss Margaret Comiskey of the West Side, went to Greensburg this morning to visit relatives.

Miss Elsie Humbert, a student at Pennsylvania College for Women, Pittsburg, is spending a several days' vacation at her home, "The Boulders."

W. W. Hines went to Pittsburg yesterday to see the baseball game

Don't look like the other fellow Have your clothes made to suit your personality. Dave Cohen, Tailor

Mrs. B F Boyts has returned from her winter home in Washington, D C.

Miss Nance Johnson of Greensburg is a guest at the home of Mr. and Mrs. W. J. Gobright on the South Side. Yesterday Mr. and Mrs. Gobright had as their guest Miss Goldie McLaughlin of Scottdale.

Miss Elizabeth Smith of Dawson has returned home after a visit with her sister, Mrs. A. A Wotherall.

Mr. and Mrs. Lawrence Schick returned home this morning from a visit with friends at Braddock.

Miss Elizabeth Mahon went to Pittsburg this afternoon to visit for a few days.

For the Great Library Contest see the display window at Collins' Drug Store, South Pittsburg street.

Mr. and Mrs T. B. Donnelly and Mr and Mrs. W. F. Soisson are in Pittsburg today.

Dr. G. H. Edmunds is in Pittsburg today on business.

Miss Claire Dixon is visiting friends in Pittsburg for a few days.

Lawrence Munk of Homestead spent Memorial Day with his parents, Mr. and Mrs. Fred Munk.

Miss Adele Santmyer returned home this morning from a visit with friends at Star Junction.

Use Muir's Vacuum Cleaner

Mrs. George Flinn of Pittsburg is visiting relatives in town.

Mrs. P. J. McGrath of near Johnstown was the guest of Connellsville friends yesterday.

C. B. Hannam arrled here from Cleveland, O., this morning for a visit with Mr. and Mrs. Robert Hannam.

Lawrence Marshall returned home yesterday from a few days' visit in Cleveland, O.

Mrs J. A. Walker of Hecla was in town yesterday on her way to Mill Run.

Mrs. Herman Eicher returned home this morning from a visit in Pittsburg.

Mrs. Roy Rist of Dawson was in town this morning.

Mrs Elizabeth Ward of Ingram has returned home after a visit with Mrs. J. L. Stetson of Cottage avenue.

Squire and Mrs. P. M Buttermore of the West Side were the guests of Mr. and Mrs Edward Buttermore of Scottdale yesterday afternoon.

One-fourth off on all early spring hats, including imported and eastern models. McFarland's, 111 W. Apple street.

Miss Edith Dunn of Pittsburg is visiting her mother, Mrs. W. L. Dunn of North Pittsburg street.

R. M. Marshall of Johnson avenue spent Memorial day in Pittsburg.

C W. Garnette of Pittsburg is visiting friends at Mill Run.

Charles R. Stickel of the Carnegie Technical schools spent Decoration Day at his home in Mill Run.

Mrs. Margaret Scott of Homestead is a guest at the home of Mr. and Mrs. F. E. Younkin.

Dr. O. S. Ferren and sister Elizabeth and Miss Agnes Neamon all of Dunbar spent Decoration Day at Smithfield.

Charles Evans is in Uniontown today on business.

Miss Lucretia McGary expects to leave for Atlantic City tomorrow.

Mr. and Mrs. Frank Goodwin of Hayesville and Mrs Margaret Gilmore of Fairchance are the guests of friends here

Mrs. A. E. Wagener and Mrs. Florence McDonald left this morning for New Salem where they will attend the funeral of Mrs Mullen.

A Great Many People Save Money. by putting it in an ordinary savings bank. That's better than putting it in an old stocking but it's not the best way. There is no obligation to save and banks pay only 3 or 4 per cent. When you take stock in the Fayette Building & Loan Association you bind yourself to pay a fixed sum monthly and you are paid a much higher rate of interest. See Geo. W. Stauffer, secretary, J. D. Porter, Second National Bank Building or Robert Norris, 101 W. Main street.

ALL WINTER ABOARD WRECK

How Two Plucky Newfoundland Fishermen Rescued a Derelict Schooner From an Ice-Floe.

In winning salvage the Newfoundlanders do not seem to reflect upon the length of hardship and peril to which they must go. This is characteristic of their lives in every respect; it is a proverb with them that they go when they can, and leave getting back "to luck and good conduct." Not long ago an American fishing schooner, abandoned by her crew in the Strait of Belle Isle in early winter as hopelessly lost, was carried off in the ice-floe. It was the slimmest chance in the world that the derelict would ever be seen again. There was not the slightest expectation, indeed, that she would be; the underwriters paid the insurance settlement without complaint or question, and crossed the schooner off for lost. But the schooner was not lost. She was sighted in her wanderings by two fishermen. They boarded from shore, found her hard and fast in the ice, but still tight and worthy, a craft to their taste, a valuable property to which they must cling, no matter what came of it. It cost them dear; the ice would not loosen its grip on the schooner—nor would the fishermen. They might from time to time have escaped ashore; it would have been the part of wisdom, perhaps, and certainly the part of caution, to do so; but rather than abandon their salvage these two cheerfully reckless fellows stuck to the ship for the rest of that bitter winter When navigation opened in the spring of the year, the first mail steamer sighted the craft, still fast in the ice and manned by two gaunt skeletons. They had subsisted through the winter on one barrel of flour and some frozen herring. Having accomplished this, it was child's play for them to take their prize to port when the floe released her.—George Harding, in Harper's Magazine.

A Man Who Makes a Rule.

When a man makes it a rule to save a portion of his income, he is gradually accumulating an available surplus fund, which will be of inestimable service to him in connection with his business or personal financial difficulties. This bank welcomes deposits in any amount, assuring every depositor courteous, painstaking service. The accounts of business men, retired men and women, salaried people, wage-earners and others are cordially invited. The Citizens' National Bank of Connellsville, 13e Pittsburg street.

DEATH AND FAMINE IN RUSSIA

Consequences of Crop Failure In Czar's Empire Are Almost Beyond Description.

Appalling details are being given in the Russian newspapers concerning the present famine, which has now involved no fewer than twenty governments. The official calculation, of the Economic society puts the figures at three hundred millions of puds, or 19,125,000 tons.

The consequences of crop failure are disastrous In 1892 there occurred in the European provinces of Russia 800,000 deaths in excess of the normal figures—that is to say, in this single year famine carried off more lives than the far eastern war on both sides It is a corollary of chronic famine in Russia that the normal death rate is as high as 350 in 10,000 inhabitants, while the figure for France is only 211, for Germany 181, and for New Zealand 104 The average duration of life in Russia is also much shorter than elsewhere Of 1,000 males in Russia only 297 reach the age of 50 years, as against 412 in Germany, 476 in France, and 537 in Sweden.

Still more appalling are the comparative statistics concerning the mortality of infants. In 1906 of 1,000 infants in Denmark only 122 died, in the United States, 98, in New Zealand, 82, but in Russia the mortality was 272 Comparative statistics of the mortality of children show a still less favorable result. In Norway, of 1,000 children 190 die before reaching the age of five, in Denmark 211, in Sweden 186. In Russia the number is 495—that is to say, of 100 children born in Russia about one half only stand the chance of reaching the age of five This is not to be wondered at when we learn that in the government of Ufa in the present year for many months already the children have had no other food than acorns and even acorns will very soon be not available. A physician in this government writes to a St. Petersburg newspaper that snow has covered the forests, and the parents are now not able to collect even this primitive food for their children.

New System of Towing.

Tests of a new towing system invented by a German government engineer, Herr Koss, have been recently made on the Hiltrup section (1 4-5 miles in length) of the Dortmund Ems canal. An elastic rail is laid at the bottom of the canal, and the tugboat carries at its bottom four rollers which clasp the rail. These rollers are operated from the boat which is thus propelled. A large economy of power is claimed for this method. The experimental tug is worked by electricity, the energy being obtained through a cable from an auxiliary boat equipped with a dynamo. This, however, is only a provisional arrangement, and in ordinary working a trolley wire would be installed alongside the canal. Electrical operation can obviously be replaced by crude oil motors, etc, each barge being fitted with a set of rollers acting on the rail.—London Times.

Takes Up Drawing.

Miss Mary Brickman will leave shortly for Maine where she will take up the study of drawing Miss Brickman was recently elected supervisor of drawing in the public schools.

Have You Anything For Sale?

If so advertise it in our classified column. Cost—one cent a word.

Patronize those who advertise.

LECHE

NEW YORK, May 31.—When dogs of high degree, society women of renown and beautiful girls are together, each in last numbers, it is difficult to tell which attracts the most attention Such was the dog show held at Belmont park by the Nassau Country Kennel club There were several hundred dogs of various sizes and ages and several hundred of their feminine and masculine admirers. Prominent among the exhibitors were Mrs. Harold G Nagle with Tam O'Shanter and Miss Maude Kennedy with Long Mynd Taffitue.

Strong Healthy Women

If a woman is strong and healthy in a womanly way, motherhood means to her but little suffering. The trouble lies in the fact that the many women suffer from weakness and disease of the distinctly feminine organism and are unfitted for motherhood. This can be remedied.

Dr. Pierce's Favorite Prescription

Cures the weaknesses and disorders of women. It acts directly on the delicate and important organs concerned in motherhood, making them healthy, strong, vigorous, virile and elastic.

"Favorite Prescription" banishes the indispositions of the period of expectancy and makes baby's advent easy and almost painless. It quickens and vitalizes the feminine organs, and insures a healthy and robust baby. Thousands of women have testified to its marvelous merits.

It Makes Weak Women Strong. It Makes Sick Women Well.

Honest druggists do not offer substitutes, and urge them upon you as "just as good." Accept no secret nostrum in place of this *non-secret* remedy. It contains not a drop of alcohol and not a grain of habit-forming or injurious drugs. Is a pure glyceric extract of healing, native American roots.

The Best Evidence

that the buying public are satisfied, that they get the very best and purest Groceries at all times, at this store, and at the very lowest prices. is the continual growth of our business. You can not make a mistake in buying here, for you always get quality, purity, and lowest prices.

FRESH MEATS AND POULTRY AT OUR MEAT COUNTER

7 boxes good, clean Gloss Starch	25c	2 lbs. choice Evaporated Peaches	25c
3 boxes Indian Corn Starch	20c	3 lbs extra choice Prunes	25c
3 boxes Jell-O or Ice Cream Powder	25c	2 lbs. Evaporated Apples	25c
3 boxes Fruit Puddine	25c	1 lb. fancy Evaporated Raspberries	35c
7 cans Oil Sardines	25c	3 lbs. best Lima Beans	25c
Hires Root Beer Extract, bottle	15c	Fancy Lemon Cling Peaches, can	20c
Qt. bottle Grape Juice	35c	Fancy Apricots, can	18c
6 lbs. loose Rolled Oats	25c	Extra choice Pears, 2 cans	25c
3 bottles Parker House Catsup	25c	Fancy Egg Plums, 2 cans	25c
3 cans Armour Soup	25c	3 large cans Mustard Sardines	25c
4 cans Merry War Lye	25c	1 lb. Cream Crackers	15c
1 lb extra choice Rio Coffee	23c	4 lb. good fresh Ginger Snaps	25c
2 lb. box Baking Powder	20c	2 lbs. Mixed Cakes	25c
6 large rolls Toilet Paper	25c	4 lb. box Dutch Cleanser	25c
4 bottles Amonia	25c	4 lb. box Gold Dust	25c
10 bars good Laundry Soap	25c	4 large Climax Washing Tablets	25c
25c jar Pure Preserves	15c	3 cans Van Camp Pumpkin	25c
Large can Apple, Peach or Plum Butter	20c	2 cans good Pink Salmon	25c
Large can Tomatoes	10c	3 small cans Tomatoes	25c

SPECIALS

25-lb. sack Cane Gran. Sugar	$1.45	Zollar's Fancy Sugar Cured Hams 1 lb.	16c
4 cans Fancy Sugar Corn	25c	3 1-lb boxes Seeded Raisins	25c
2 bottles Blue Label Catsup	25c	2 bottles Heinz Catsup	25c

J. R. DAVIDSON COMPANY

109 WEST MAIN STREET, CONNELLSVILLE, PA.

News From Nearby Towns.

Mt. Pleasant.

MT. PLEASANT, Pa., May 31.—Memorial Day was celebrated yesterday by a parade in the morning with Chief Marshall F. S. Dullinger and his mounted aids as leaders, the G. A. R., Ladies of the G. A. R., Company E Tenth Regiment, N. G. P., Camp Maloies, Municipal Band, The Militants and Militant Drum Corps and the P. O. S. of A., and the Mt. Pleasant Drum Corps. The parade formed in front of the Grand opera house and marched to the station and on to the cemetery where the following program was rendered:

Music—Municipal Band.
Prayer—Rev. E. T. Humpton.
Reading of General Order No. 11 of the Grand Army of the Republic dated May 5, 1868, by the adjutant.
Reading of President Lincoln's address at Gettysburg Nov. 19, 1865, by Miss Ruth Hubbs.
Song—Mount Pleasant Quartette.
Address—Rev. W. M. Lorimer.
Music—by the band and Benediction—by Rev. S. E. Cormany.

A quiet wedding was performed at 8 o'clock yesterday morning at the Eagle str' residence of Mr. and Mrs. J. B. F. Smith when their oldest daughter, Miss Nannie Marie Smith, was married to John Henry Schaub, of Steubenville, Ohio. The ring service was used by the officiating clergyman, Rev. S. B. Mase, of Greensburg, who acted in the same capacity for the bride's father and mother 33 years before. Miss Gertrude Smith, sister of the bride, was maid of honor, while Fred Schaub, a brother of the groom, was best man. Immediately after the ceremony young Mr. and Mrs. Schaub left on a ten day' western trip.

The Fraternal league opened their baseball season yesterday afternoon when the I. O. O. F. defeated K. of P. by a score of 52 to 3. Those who played for the I. O. O. F. were Durstine, 3rd, C. Gearheart, c., Forbes 2nd, Collins rf., J. Metz mf., A. Gearheart p., Hays lf., F. Metz, ss., Overholt 1st. The lineup for the K. of Ps. were McCully p., Loury, 2nd, Greene ss., Miller lf., Wolfe mf., Thomas lf., Treager c., Gendre rf., Gibboney 3rd.

In the evening a second game was played between the Red Men and the O. of I. A. with a score of 17 to 9 in favor of the latter. The lineup for the Red Men was McCormick c., Parfitt p., Robinslaw 1st., McIndoe 2nd., Swartz ss., Crider 3rd., Coldsmith mf., Price lf., and Grosser rf. The lineup for the O. of I. A. was C. Spielman c., Jones p., H. Miner rf., Smith 2nd., G. Spielman, ss., Thomas 3rd. Armstrong 1st., Spiker mf., W. Miner lf.

On Wednesday evening Mary Priscilla, age 14 and Tony Monelli were missing. They were both Italians. The police from neighboring towns were notified and the young couple was apprehended by Officer Roley of Connellsville who brought them before Squire L. S. Rhodes last evening when Mrs. Priscilla gave her consent to their being married.

On a charge of disorderly conduct made by J. G. Thompson against Mrs. Gunnocolati Bottigliono, Cammiella Solnella, Lauretta Gismonda, Consiette Salvarese and Mrs. Mike Deluka. The case was settled by payment of costs and a promise to be orderly after this.

Mr. and Mrs. Harry Breckbill of Edenborn were callers in town yesterday.

Mr. and Mrs. John Ramsay and Mrs. Sallie Breckbill motored over from Leckrone yesterday.

Mr. and Mrs. Dave Swartz of Swissvale are visiting the former's parents, Mr. and Mrs. Ed Swartz.

John Firstler of Pittsburg was a caller in town yesterday.

Three hundred people attended the Senior reception held in the High school building last evening. The building was beautifully decorated in green and white, the senior and the High school colors. Robert Cunningham Richael Stoner, Hazel Cunningham Emma Gelathorpe and Artie Doncaster were the reception committee that was stationed in the lower hall. All through the upper hall and the rooms were the other seniors who took the visiting persons through the building. The High School orchestra furnished the music and Miss Elizabeth Ramsey sang a solo and Miss Angelia McGee recited. Following this the senior picture was presented to the school.

Mrs. Will Pyle and daughter Mary of Swissvale are visiting Mrs. Pyle's mother, Mrs. Mechling.

Confluence.

CONFLUENCE, May 31.—Misses Mary K. Davis, Blanche Kurtz, Alma Mitchell, Helen Fick and Josephine McKee spent Decoration Day at Shady Grove, near Connellsville.

Mrs. M. B. Mitchell is spending a few days with her brother Lee Stewart and family in Ohiopyle.

Pat Hogan spent Decoration Day with friends in Connellsville.

Mrs. Charles Flanegan and four daughters, Felicia, Alta, Christine and Erma and Mrs. Charles Cunningham and daughter, Roma, were guests of friends in Ohiopyle yesterday.

Miss Mildred White has returned home after having spent several days with friends in Humbert, Pa.

J. H. Weaver was in Connellsville on business Wednesday.

Misses Leah Mitchell and Monna Brown were guests of friends in Ohiopyle yesterday.

Mr. and Mrs. L. S. Nale and daughter, Edna of Huntingdon, are spending a few days with the latter's parents, Mr. and Mrs. J. H. Weaver.

Albert Black spent Decoration Day with his wife and son, Stanley, who are visiting her parents, Mr. and Mrs. Rufus Augustine in Addison.

Mrs. W. E. Fullin was the guest of friends in Addison Wednesday and Thursday.

Ray Hook of Pittsburg, has returned home after visiting friends in town the past week.

James McCartney of Meyersdale, was in town on business yesterday.

Miss Mary Frazee of Markleysburg, was the guest of friends in town from Tuesday till Thursday.

Miss Emma Thomas of Homestead is spending a few days with her sister, Mrs E. R. Bender in town.

Miss Maude Smith is spending a few days with her aunt, Mrs. Harriet Hanson.

Bruce Trudle of Connellsville, was the guest of his brother, John Trudle and family here Thursday.

Rev. Adams of Hyndman was the guest of friends in town Wednesday and Thursday. He gave an illustrated lecture in the Christian Church Wednesday evening.

Miss Edythe Augustine, who is attending Normal School, went to Addison yesterday where she will stay over Sunday with her parents, Mr. and Mrs. Rufus Augustine.

Mr. and Mrs. V. M. Black, A. G Black and Mrs. Fannie Shaffer were the guests of friends in Addison yesterday.

Graceful Draping of Material.

The soft finished voile used for this dress is well adapted to the design. The embroidery is worked in amethyst linen floss and the silk underskirt is of the same color.

The waist is partially lined with the silk and a pointed bodice extends upward from the girdle, as shown by the lines. The girdle is made of bias strips of the voile and silk, and the sleeves are decorated in harmony with the girdle.

Crocheted lace is used for the narrow yoke and the overskirt is edged with crocheted ornaments.

Perryopolis.

PERRYOPOLIS, May 31.—Prof. J Buell Snyder was one of the judges in the inter-literary contest of the Mt. Pleasant High School.

Mrs. Annie Darrytl and Mrs. Emma Darrytl and son, Charles, of Smithfield, are guests of their sister, Mrs. J. O. Stenger.

Emanuel Baker of Uniontown, visited his sister, Mrs. Geo. Riffle on Memorial Day.

Leslie Thompson and family of Jacobs Creek, were an auto party calling at the Stenger home yesterday.

Memorial Day was fittingly observed at Perryopolis. The business houses and private residences displayed the national colors.

Rev. C. P. Salladay delivered an able address in the Christian church in the forenoon, after which the graves in the town burial grounds were decorated.

At 11.00 P. M. the procession to Mt Washington cemetery was formed on the diamond. The veterans were delighted that all owners of automobiles in town and the near vicinity used their machines to convey them to the cemetery, where a record breaking crowd had assembled to hear the speaking there, after which the graves were decorated.

Star Junction

STAR JUNCTION, May 31.—Miss Ada Santmyer of Connellsville, was calling on friends in town yesterday.

Ruth Eva, the two weeks' old baby of Mr. and Mrs. Wm. Martin, died at their home in town on Tuesday.

A number of persons from this place attended the memorial services in Mt. Washington cemetery at Perryopolis.

Joseph Elwell was at Perryopolis yesterday.

Fred Graham was calling at Flatwoods yesterday.

Miss Beard is visiting with her father, Oliver Beard.

Arthur Evans has resigned his position as stenographer for the Washington Coal & Coke Company to accept a position as bookkeeper for A. J. Cochran.

Charles Reynolds was at Perryopolis yesterday.

Mrs. J. Corrigan was visiting at Perryopolis yesterday.

Miss Helen Jones was at Flatwoods last night.

Anything Like a Polish Wedding?

McKEESPORT, May 31.—With hundreds of delegates in attendance the fraternal order of the Polish Falcons of the United States and Canada began its biennial convention today in the neighboring town of Glassport. The entire Polish population of Western Pennsylvania turned out for the occasion. Tomorrow morning the delegates will have a big street parade in McKeesport, followed by an afternoon of out door sports at Olympia park.

Arizona Republicans.

TUCSON, Ariz., May 31.—Republicans of Arizona assembled in State convention here today to elect six delegates to the national convention at Chicago.

Firestone
Non-Skid Tires
Supreme by test of hardest service, are the *one positive security* against skidding on any kind of road, at all seasons of the year.
Sold By All Dealers Who Consider Quality

GENEROUS GIFT OF FRICK IS ACCEPTED

Old Lenox Library Building is to be Preserved for New York City.

WILL COST COKE MAGNATE MUCH

Structure Must Be Taken Down Stone by Stone and Erected on New Site. Is Type of Best American Architecture—Cost Mr. Frick $2,600,000.

Now that the Municipal Art Commission of New York has decided to accept the gift of the famous old Lenox Library Building, at Fifth avenue and Seventieth street, that city, from Henry C. Frick of Pittsburg, who has purchased the site, as well as the structure itself, for the purpose of erecting a new home there, details concerning his generous offer are made of unusual interest to Pittsburgers. Mr. Frick agrees to remove the historic pile, stone by stone, and have it rebuilt in its present form near the property now occupied by the Arsenal in Central Park, just north of the transverse road at Sixty-fifth street. The old library is valued at $500,000 and the cost of transferring it will involve a large expenditure on the part of Mr. Frick.

It became known yesterday that Mr. Frick was most anxious to have the old building preserved at any cost, as it is an unusually interesting memorial and is furthermore recognized throughout the country as one of the most notable examples of American architecture of which the Western Continent can boast. Hence his willingness to have it re-erected for any municipal purposes the city may see fit, at his own expense. The Lenox Library became the property of the New York Public Library in the consolidation of the Astor-Tilden-Lenox libraries. Mr. Frick secured the property from the trustees of the New York Public Library, paying $2,600,000 for the site and the building.

Negotiations for the removal of the old library were opened a week ago between Mr. Frick and Mayor Gaynor of New York. The offer was accepted immediately by Mayor Gaynor, who appreciated Mr. Frick's magnanimity and forthwith referred the matter to the Municipal Art Commission with his hearty approval.

PERRYOPOLIS WEDDING

Miss Ida B. Luce is Bride of J. Allen Moss.

A pretty home wedding was that of Miss Ida Beaulah Luce and J. Allen Moss which was solemnized Wednesday evening at 8 o'clock at the home of the bride at Perryopolis. Rev. A. B Elliott of Freeport, an uncle of the bride, officiated. The bride was given in marriage by her grandfather, P. R. Luce. Mrs. Harry Williams of Dunbar played the wedding march. The bride was attended by Miss Mary Moss, a sister of the bridegroom while Albert Luce served as best man. A pink and white color scheme was carried out in all the appointments. Vases of cut flowers were profusely used in all the rooms. The ceremony was followed by a delightful musical program rendered by George F. Crouse of Smithton and Mr. and Mrs. Harry Williams of Dunbar.

The guests were Mr. and Mrs. B. B. Haggerty, Mr. and Mrs. P. R. Luce, Rev. R. B. Riggs, Port Luce, Albert Luce, John Luce, Mr. and Mrs. J. L. Kropps, Edna Kropps, Mr. and Mrs. Lloyd Kropps, Mr. and Mrs. C. H. Cuppett, Dr. and Mrs. C. V. Lutz, Mr. and Mrs. A. D. Powell, Miss Theresa Stone, Ollie Stone, Harry Stone, Mr. and Mrs. J. E. Patterson, Frank Patterson, Mr. and Mrs. Ballentine, Miss Tillie Patterson, all of Wick Haven; Mr. and Mrs. A. B. Harris, Mr. and Mrs. L. C. Harris, Mr. and Mrs. John Buttermore, M. E. Luce, Mr. and Mrs. T. M. Patten, Mrs. Miller, all of Perryopolis; Rev. and Mrs. A. B. Elliott, Freeport; Mr. and Mrs. Moss, Mary Moss, Mr. and Mrs. C. C. Garletts, Brownsville; Mrs. David Williams, Mr and Mrs. Harry Williams, Mrs. Haggerty, Dunbar; Mrs. Gadd, Uniontown; Ralph Richey, McKeesport; Mr. and Mrs. G. F. Crouse, Smithton; Mrs. Bepler and Miss Nellie Bepler o Braddock. The wedding gifts of the young couple were numerous and handsome. After a wedding trip to the east they will be at home in Brownsville.

International Expo at Sofia.

SOFIA, Bulgaria, May 31.—Following months of preparation the Bulgarian International exposition will be opened here tomorrow, to continue through the summer. The exhibition is given under the direction of the Minister of Commerce and Agriculture, and embraces all products of industry, commerce, agriculture, arts, instruction, hygiene, and sports. The exhibition has been widely advertised and it is expected to attract a large number of visitors to Sofia during the summer months.

Gets Bad Beating.

John Georgia, aged 23, was badly beaten with stones in a fight at Alicia, near Roscoe, yesterday. He is at the Uniontown hospital in a critical condition. The county authorities are investigating.

Bargains in Building Lots at South Connellsville.

You naturally ask WHY are they Bargains?
The reasons are simple and convincing.

1. They are Bargains because they are cheap. There are no other lots so near to Connellsville that are as low in price as these lots are. Prices range from $300 down to $40. They have been made to suit the times. This is the time to get in on the Ground Floor.

2. There are no other lots better provided with the conveniences of living, which make real estate valuable, among them may be mentioned:

TROLLEY SERVICE. Only ten minutes from center of Connellsville. Only one fare, with exchange for the main line.

CITY WATER. The mains of the Connellsville Water Company are laid on the principle streets.

ELECTRIC LIGHT. The electric light service of Connellsville extends to South Connellsville.

NATURAL GAS. The mains of the Fayette County Gas Company traverse the principle thoroughfares of South Connellsville.

PUBLIC SCHOOLS. A new public school building is in course of construction in the heart of South Connellsville, convenient to all sections of the town.

Workingmen with a little capital laid by are not wise to pay Extravagant Rents when they can buy a lot in South Connellsville for a mere fraction of what they have to pay for lots in Connellsville proper and yet have the conveniences of the citizens of the town.

Only a short walk for B. & O. shop men.

TERMS: Ten per cent. down, and the balance to suit convenience of the purchaser.

Inquire of

CONNELLSVILLE EXTENSION CO.

Office, Courier Building, - - Connellsville, Pa.

TOPPING DENIES USUAL STORY OF MERGER OF T. C. I.

NEW YORK, May 31.—At the hearing of the government's steel trust inquiry John A. Topping, formerly chief executive of the Tennessee Coal and Iron company and now chairman of the Republic Iron and Steel company, gave some interesting testimony regarding the absorption of the T. C. and I. by the trust. His version was widely at variance with the reports given out at the time of the absorption. He asserted that the company was prosperous at the time and, Roosevelt to the contrary, the merger was not made to avoid a panic. It was made, the witness said, for money making considerations alone. Judge Jacob M. Dickinson, who is representing the government in the investigation, asked the witness if the business of the T. C. and I. company had been good or bad before its absorption by the trust. The answer was that the business was good and was rapidly increasing.

Bach Festival at Bethlehem.

BETHLEHEM, Pa., May 31.—Bethlehem was today the Mecca for music lovers, large numbers of whom arrived on every train to attend the annual two days' Bach festival given under the auspices of Lehigh University. This is the seventh festival of the kind to be given here and it promises to be fully as successful from an artistic standpoint as any of its predecessors. The soloists are: Soprano, Mrs. Mary Hissem de Moss; contralto, Mrs. Gertrude May Stein-Bailey; tenor, Nicholas Douty, and bass, Frank Croxton. The soloists will be asisted by the Bach Choir of 200 voices. The orchestral parts will be played by members of the Philadelphia Orchestra.

School Kids Picnic.

The Uniontown school children are holding their annual picnic at Shady Grove today.

Something to Crow About

¶ Made of pure mountain water and the cream of Pennsylvania Rye. Smooth as velvet. Aged in charred oak barrels. Bottled in bond. At all bars and cafes.

West Overton Distilling Co.
Scottdale, Pa.

"It's Pure That's Sure"
RIECK'S HIGH GRADE
ICE CREAM
Brick or Bulk
On sale every day in the week
Collins' Drug Store
117 S. Pittsburg St.,
Both Phones.
Our Fountain Favorites
Bitter Chocolate, Cherries, Maple Dip, Nut, Pineapple, Banana Split, Raspberry, Marshmellow.

FOR COLIC AND STOMACH PAINS USE DR. T. S. McNEIL'S PAIN EXTERMINATOR.
TAKE A TEASPOONFUL IN HOT SWEETENED WATER
10c, 20c, 50c
For sale by W. A. Beighley, Druggist, Connellsville, Pa.

CERTAIN, QUICK CURE FOR MEN!
DR. BARNES PRICE, 60 CENTS A VISIT GENERAL CASES SPECIAL DISEASES UNDER GUARANTEE for SMALL FEE
NOT A CENT CHARGED UNLESS CURED. ALL DISEASES TREATED
NO 606 USED — NO MAGIC CURES HERE | NO EXPERIMENTS — QUICKEST CURES THAT STAY CURED | NO DANGEROUS TREATMENTS — LOWEST PRICES OF ANY SPECIALIST
BEST EQUIPPED ELECTRO-MEDICAL OFFICES IN STATE

Not a Dollar Need Be Paid Until Cured

Consult a Skilled Specialist Who Cures After Others Fail. 34 Years' Experience. English and German Spoken.

I give you immediate benefits, cure you at one-half the expense of other specialists, and in one-half the time, or it costs you nothing for service. I am the established and reliable graduate specialist.

I am proving to afflicted men that I am discharging cured patients every day who had been unsuccessfully treated for so long time that they thought they could not be cured. My treatment is certain.

I want men seeking treatment or those who have been under the care of other specialists for a long time without being cured to come to me and let me show them, as I have shown so many others, how "DIFFERENT" my treatment acts. It will cure you if curable.

I invite you to come to my office for free consultation and examination. I have so cheap, inexpensive assistants in my office.

I want a chance to prove I can cure all afflicted, skeptical men who may hesitate to come to me because they have been humbugged by dishonest, unskilled doctors. I treat ALL CURABLE Diseases successfully. Men's Diseases Cured or No Pay for Service.

Remember, my treatment is "DIFFERENT," and COSTS YOU NOTHING unless you are willing, glad and satisfied to pay me. I advertise no "One Treatment" or "Day Cure" to get you to my office, but MY TREATMENT Cures More Than Any Other. Appointments can be made:

Second National Bank Building, Uniontown, Pa., on Tuesday, Thursday, Saturday and Sunday. At 108 W. Main St., Connellsville, Pa., on Monday, Wednesday and Friday.

Connellsville Garbage & Fertilizer Co.
310 2nd National Bank Building. Both Phones.
CONNELLSVILLE, PA.
Rates for family service, twice a week for garbage as follows:
Families, 3 or under....50c per month
Families, 4 to 5.....75c per month
Families, 6 or over $1.00 per month.
Large accumulations of ashes, dirt, refuse matter, etc., special rates per load or parts of load.
CLEANING VAULTS OUR SPECIALTY.
Prompt service, efficiency, and courtesy our motto.

READ THE COURIER.

THE JOB DEPARTMENT OF THE COURIER DOES ALL KINDS OF COMMERCIAL PRINTING.

The Daily Courier.

Entered as second class matter at the postoffice, Connellsville.

THE COURIER COMPANY, Publishers.

H. P. SNYDER, President and Managing Editor.
J. H. S STIMMELL, Secretary and Treasurer.

TELEPHONE RING.
CITY EDITORS AND REPORTERS, Bell, 12, Two Rings, Tri-State, 55, Two Rings.

BUSINESS OFFICE, JOB AND CIRCULATION DEPARTMENTS, Bell, 12, One Ring; Tri-State, 55, One Ring.
H. P. SNYDER, Editor and Manager, Bell, 14.

SUBSCRIPTION.
DAILY, $3 per year; 1c per copy.
WEEKLY, $1 per year; 2c per copy.
PAY NO MONEY to carriers, but only to collectors with proper credentials.
Any irregularities or carelessness in the delivery of The Courier to homes by the carriers in Connellsville or our agents in other towns should be reported to this office at once.

ADVERTISING.
THE DAILY COURIER is the only daily newspaper in the Connellsville coke region which has the honesty and courage to print a daily report under oath of the exact number of copies it prints for distribution. Other papers furnish no figures. Advertising rates on application.
THE WEEKLY COURIER is the recognized organ of the Connellsville coke trade. It has special value as an industrial journal and an advertising medium for such interests.

FRIDAY EVENING MAY 31, 1912.

The Tree and Its Suckers.

Farmer Heyburn of Idaho and Agriculturist Martine of New Jersey indulged in a politico-pastoral debate in the Senate yesterday over the value of Progressive Suckers growing from the roots or upon the trunk of the Republican Tree.

Farmer Heyburn, who was delivering a strong philippic against Tariff Tinkering, objected to the appropriation of the word Progressive by a certain wing of the Republican party. He compared that element to the "suckers or sprouts which grow up from the roots of trees, and never bear fruit nor amount to anything."

The Agriculturist, whose State grows watermelons, sweet potatoes, cranberries and 'skeeters, took issue with the Farmer and darkly asked what became of the Sucker when the Tree died. "It will die when the root dies," said the Farmer, whereupon the Agriculturist announced with more optimism than experience that the Suckers would establish roots of their own.

The Tree is not seriously diseased. There is no immediate danger of its death. The Suckers will continue to sprout and grow at its base, but they will in the nature of things never get very formidable.

The Tree is too sturdy to be blown down by momentary gusts of popular passion. The political storms have beaten upon it for half a century. At times it has lost some leaves and branches, but it remains just as strong at the roots as it ever was.

It is not within the power of Suckers to sap its stability.

Help the Louisiana Flood Sufferers.

Let us pause amid the excitement of furid politics and the hum of busy industry, and turn a moment to the flood-scarred and sorrow-stricken South.

A large portion of the Louisiana people are homeless and destitute. The angry waters swept away all they had. Their houses, barns, cattle and stores disappeared in the mighty maw of the devouring flood. Some of them perished, victims of the murderous elements. Those who survive are in sad need of assistance. Money is urgently needed for relief work. The small farmers, whose credit is limited, are destitute of food and seed. They need help to tide them over until new crops can be grown and they are self-supporting again.

The Louisiana situation appeals to the broad spirit of American charity which has never yet failed to respond to the cry of distress whether it rose near at hand or echoed from some far-distant land.

The work of relief is in the hand of the Red Cross Society, which asks that contributions be sent either direct to its Treasurer, Jacob H. Schiff, New York, or to the Mayor of the city or Burgess of the borough in each community wherein the Brotherhood of Man abides.

Government Ownership.

The proposed Government railroad to the Alaska coal fields will cost as much as the whole country did when we bought it from Russia. The estimate is just $15,000,000. The proposition will be given further consideration.

It should be pondered long and seriously. Government ownership of railroads and coal mines in Alaska may be a good thing for some sections of the country, but the example will probably prove trying in the future.

The spirit of our institutions abhors discrimination. If Government Ownership of railroads and coal mines is a good thing for Alaska, it will be argued by our Socialistic friends that it is a good thing for the whole country.

Is the country prepared to go into the hands of Political Receivers?

Corporate Publicity is Here.

The United States Senate has demanded the corporate tax returns for the purpose of looking into the condition of cash in Rexo corporations.

Colonel Roosevelt once advocated publicity as a remedy against the undue aggressions of Trusts.

The remedy has been effectually applied. The affairs of all corporations are now wide open. Their annual reports to the State and Federal authorities for purposes of taxation are within reach of any inquiring citizens.

Publicity is no longer a theory; it is an established fact.

The Red Flag Socialism will never be popular in this country so long as American sentiment dominates. The Red Flag is not essential to safe and sane Socialism. It would be wise to abolish it. It recalls too many memories of red riot and brutal butchery.

The Republican Presidential candidates both spoke in cemeteries yesterday and eulogized the soldier dead who perished that the nation might live. They might emulate in some measure the example of the soldier dead by sacrificing some of their ambition that the party of the old soldier, which represents the things he fought for, may live.

Captain Richmond Pearson Hobson cannot come to Connellsville until fall. The girls will simply have to wait.

The political mathematicians are busy figuring on the Chicago result, but the problem is still unsolved in spite of vociferous announcements of the answer.

Henry C. Frick has earned the gratitude of New York by proposing to remove the historic Lenox library building from its present site and rebuild it stone for stone in Central Park. Henry C. Frick was always a builder and never an iconoclast.

The Anthracite Trust will be probed. This will be Shooting from the Solid.

The Democratic House has added $13,000,000 to the Pension List. This is the same party that has always openly or secretly opposed all Pension bills. The Democrats are getting more friendly to the old soldier than they formerly were.

Wilbur Wright conquered the air, but he could not cope with death.

Some of our Tariff Reform contemporaries will be pleased to learn that the Democrats in the Senate have tacked a duty of $2 per ton on print paper. The duties on steel and iron were revised downward, but on print paper the revision was upward.

The P. O. D. will furnish the Weather Report, but will not guarantee the weather.

Memorial Day was properly observed in Connellsville. Even the foreign element joined in the custom, much to their credit.

The Scottdale commencement exercises were somewhat marred by class feeling. Such exhibitions are not very manly at best, but they certainly had no place on this occasion.

The steel passenger car is following fast upon the steel freight car. It is seldom the freight is ahead of the passenger, but in this case the passenger coach isn't far behind.

The foreign-speaking member of our police force is evidently a valuable acquisition. He has distinct linguistic advantages.

NERO'S LAST WILL

By Isaacs of Yukon.

Whether or not Chuldissimo Nero was in league with the funeral directors of Rome, history is quiet, but it seems he was getting rake-offs from them because he was a staunch advocate of the funeral industry.

Mortuary conditions became so bad that the Roman Senate decreed that Nero was a public enemy, and set their recall instrument on him. It was ordered that he should come to death by a terrible scourging. Nero put one over the bosses by inducing a flunkey to prod him in the ribs with a dagger.

Latin teachers scarcely ever read Nero's will to their classes. The following translation was made from an old Roman almanac:

"I Chuldissimo Nero, emperor of all Rome, working under the blue-ribbon degree and in my right mind, hereby make void several other wills heretofore made and make, publish and declare this my last effort at composition.

"After my body has been worked up in the Rubicon Incineration works and my crown passed upon another cocon, it is my desire that my fiddle shall be given to the first Dutchman who tries to introduce beer and cheese in the empire. I give unto the Irish beyond the great seas my undivided one-half interest in the Tiber Brewing company. The stock is now selling at 73 on the curb but by proper care should sell at $148.

"I give all my right, title, interest and claim of my human slaughter house to any man who will take it away, plow the ground and plant it in onions and garlic.

"My fishing rod, golf sticks, rifle, fish net, bait box and three gallons of Large Snake bite, I give to my grandson, Grover Nero. My grindstone, wheelbarrow, pruning hook, corn cutter, monkey wrench and vinegar barrel, I give to the Capua farmers museum. All stock in the Star and Crescent distillery, I give to the Roman club societies which have not been able to pay the attorney's fees for a liquor license.

"All of my farm in Puckeytos township, I forever bequeath to the school children, whose parents I had killed, for a play ground. To the children and widows of ten thousand persons whom I had strung up along the road, I give all my vineyards and mulberry groves.

"All my goats, hogs, dogs, cats, and chickens, I give to the professors of Capotaline Hill college. My revolver, two wheeled cannon, steam sawmill, bandwagon calliope, two-ring circus, herd of party elephants, cage of first class monkeys, I give to literary societies of Rome.

"The rest, residue and rexal of my estate together with four million acres of pure air, I give to all humanity for keeps, and name them my executors.

"Signed, sealed and delivered to humanity, under a clear sky and by still waters, this first day of May, A. D. 68. What a loss my death will be to art. Nero."

NEW NEWS AGENCIES.

Haines Brothers Assume Charge of West Side Business Tomorrow.

Beginning tomorrow Haines Brothers of Punxsutawney will assume charge of the West Side agency, having purchased the business from Conway & Donovan, who conducted it for several years.

The new proprietors will handle the West Side routes for The Courier as well as other daily papers.

ANOTHER CHANCE TO SMILE.

CLASSIFIED ADS. ONE CENT A WORD.

Wanted.

WANTED—YOU TO ADVERTISE IN our classified columns.

WANTED—A COOK AND LAUNDRY Girl. Apply BALTIMORE HOUSE. 22mayltfd

WANTED—WASHING AND IRONING to take home. Call at 622 TRUMP AVENUE. 31mayltd

WANTED—TEN STONEMASONS AT once. Apply UNITY-CONNELLSVILLE COKE CO., Latrobe, Pa. 30mar 3td*

WANTED—AT THE OLIVER COKE plants Nos. 1, 2, 3, coal miners and coke drawers. Apply to foreman of the respective plants. 3mayltd

For Rent.

FOR RENT—FURNISHED ROOM, 422 SOUTH PITTSBURG STREET. 15mayltd

FOR RENT—FURNISHED ROOM Gentleman preferred. 237 EAST FAIRVIEW AVENUE. 29mayltd

FOR RENT—ONE SIX ROOM HOUSE with modern conveniences on Church Way. Inquire 130 FAIRVIEW AVENUE. 28mayltd

FOR RENT—STORE ROOM, FORMERLY occupied by New York Racket Store. Inquire of ANNA B SCHMITZ, 100 Main street. 16mayltd

FOR RENT—JUNE 1, THREE ROOMS with use of reception hall, bath room and gas range. Inquire 1011 Etna street, South Side

For Sale.

FOR SALE.—ADVERTISING SPACE in this paper. Ask for rates.

FOR SALE—REAL ESTATE IN ALL parts of Connellsville. JOHN NEEE. 1may27td*

FOR SALE—GOOD BUTTER COW, also heifer, fresh in September. Apply ISAAC WIDDOWS, Dunbar, Pa. 29mayltd*

FOR SALE—SHELF WORN HANDme-downs are not to be compared with the perfectly tailored garments you get here. DAVE COHEN, Tailor. 0

FOR SALE—EAST END ACRE Garden Lots at bargains. Inquire of CHARLES L. GRAY, Connellsville Distilling Company, Connellsville, Pa. 27marltfd

FOR SALE—SIX ROOM HOUSE. Reception hall and bath. All conveniences. Large lot. A very desirable location. See R. D. TENNANT, 505 E. Murphy avenue. 3may2td

FOR SALE—20 LOTS ON STREET car line. Will sell separate or together. $75 to $150 each for quick sale. 500 acres timber, easy access. Many country properties and homesteads. S. M. JAMES, corner Murphy and Main streets. Tri-State phone. 27mayltfd

FOR SALE—SMALL BRICK HOUSE and lot on First street in South Connellsville, four rooms; finished cellar; natural gas, city water and electric light. One block from the street car line. South end of brick row. Price $1,000 cash. H. P. SNYDER, The Courier Building, Connellsville, Pa.

FOR SALE—CHEAPEST AND MOST convenient building lots for workmen and others. City water, natural gas, electric light, trolley service. Prices range from $50 to $300, but mostly range around $200. Inquire while they last at the office of THE CONNELLSVILLE EXTENSION COMPANY, The Courier Building, Connellsville, Pa.

Lost.

LOST—SATURDAY NIGHT BETween No. 918 Aetna street and Wright-Metzler's store a garnet brooch. Finder will receive suitable reward if returning the same to this office. 27may2td

Money to Loan.

PROPERTIES FOR SALE. INSURance. CHARLES M EVANS. 21febtf

Anderson H. Walters,

Editor and Publisher of the Johnstown Tribune, Republican nominee for Congressman at Large.

Abe Martin

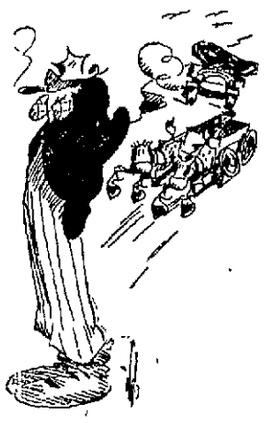

Nothin' makes a newspaper man as mad as havin' t' pay t' see somethin'.

"I tell you that times is gettin' fearful. A chump roast an' a couple o planner rolls makes a five dollar note look like a Cuban reconcentrado," said Mrs. Tilford Meets t'day.

You May Talk to One Man

But an advertisement in this paper talks to the whole community.

Catch the Idea?

STATEMENT OF CIRCULATION.

STATE OF PENNSYLVANIA, COUNTY of Fayette, ss:

Before me, the subscriber, a Notary Public within and for said County and State, personally appeared James J. Driscoll, who being duly sworn according to law, did depose and say:

That he is Manager of Circulation of The Courier, a daily newspaper published in Connellsville, Pa., and that the number of papers printed during the week ending Saturday, May 25th, 1912, was as follows:

May 20	6,013
May 21	6,015
May 22	6,025
May 23	6,019
May 24	6,879
May 25	7,014
Total	41,550
Daily Average	6,926

That the daily circulation by months for the year 1912 to date was as follows:

January	186,200	6,822
February	176,596	7,064
March	184,503	7,096
April	183,051	7,075

That the daily circulation by months for the year 1911 was as follows:

January	185,347	7,128
February	164,903	6,873
March	185,501	6,823
April	175,838	7,033
May	184,253	6,824
June	170,272	6,770
July	175,246	7,009
August	183,732	6,805
September	185,100	7,133
October	170,035	6,920
November	184,789	7,107
December	171,320	6,825
Totals	2,152,714	6,944

And further sayeth not.

JAS. J. DRISCOLL.

Sworn to and subscribed to before me this 27th day of May 1912.

J. B. KURTZ, Notary Public

for most of them proceed from disordered vision, and attention to the eyes, and wearing of proper glasses will scare away most headaches in young and old. We make a specialty of curing eye troubles by prescribing and furnishing the right lenses for glasses, and thus banishing headaches forever in many cases of adults and children. At the first symptom of eye trouble, come here.

A. B. KURTZ,
Jeweler, 137 W. Main St.,
Connellsville.

THE HIGH COST OF LIVING

has not affected our job printing prices. We're still doing commercial work of all kinds at prices satisfactory to you.

Elegant Showing of Summer

Wash Fabrics

In Plain Colors and Beautiful New Designs

Just now, when materials like these are in such demand, it is imperative that you do your buying where will have a large stock to select from and know that what you get will be perfect in quality. As every woman has more or less of these fabrics to buy at this season of the year a trip to this old home store will be one of profit to you. A few of the greatest in demand just now are Irish and Plain Dimities, white and figured Lawns, Domestic and French Percales, striped Egyptian Tissue, white, plain, colored and striped Linen Suitings, plain and fancy, cotton Crepe, Piques in white, black and navy, Cotton Voiles in plain colors and fancies with wide borders, Chambrays and Ginghams, white, black and colored Poplins, Flaxons, sheer white lawns and swisses, 36 inch striped Wash Silks, etc. You will find these quite an attractive lot both in beauty and price.

Baby Bonnets

Aside from a full line of styles and sizes of Silk Bonnets we are showing dainty new effects in lawns and all-over embroideries, nicely trimmed with fine laces, embroideries, bows, etc., at 37c to $1.50.

Children's Sox

Quite a big assortment of new patterns in fine quality of lisle shown in white and colors with Jaquard tops and stripes, marked to sell at 25c

For the Porch

Porch Shades

Buy the best for it is economy in the end. "Vudor" shades are good for many summers and make your porch cool and secluded. We carry them in stock in 4, 6, 8 and 10 foot widths by 7 ft. 8 inches long. Colors are light and dark brown, light and dark green and mottled.

Porch Mattings

Crex Willow Grass Rugs in sizes 3x6, 6x9, 8x10 and 9x12 with taped edges and stenciled borders. Also yard and yard and a half grass mattings with seamless border and bound edges. We carry good line of China, Japan Mattings and Coco Mattings suitable for porches and runner. Carpet Department, second floor.

E. DUNN

DOWN ON PITTSBURG STREET.

REAL SUMMER FOOTWEAR at Low Prices

For Women.

$1.50 Juliets, Nullifiers, Julia Marlowe's, 2- strap Slippers and White Canvas Shoes.

For Women.

$2.00 Low Oxfords, comfort Shoes, White Canvas Shoes, 3-strap Slippers and Tan Low Shoes.

For Girls.

$1.50 one and two strap Slippers, White Canvas Shoes, Oxfords, Barefoots and Shoes, button and lace.

For Boys.

$2.00 Patent, Tan and Dull Oxfords, Elk-Skin Shoes.
$1.00 Barefoots and Canvas Oxfords, Gym Shoes, 60c, 65c and 75c.

WE CARRY BIG STOCK

There is not a store in Connellsville that carries more extensively good comfort, easy, low priced Summer Footwear than we do. The demand is heavy, and we can supply the demand. We aim to sell good shoes cheap, just as low as good shoes can be sold.

SPECIAL.

Mothers who want White Canvas Shoes for their girls, wearing from 5 to 11, we have them at $1.00.

C. W. Downs & Co.

Concerning Hooper & Long's Shoes

It has been well said—"here are found perfection in style, reliability in quality, ease in wearing—all at consistently low prices."

Do you know of any higher compliment that could be paid them?

Tans	Men's	$2.00 to $5
Black	Women's	$2.00 to $4
White	Boys'	$1.50 to $3
	Children's	$1.00 to $2
	Misses'	$1.25 to $3

HOOPER & LONG

104 W. Main St., Connellsville, Pa.

DAVIS TO COME TO SCOTTDALE SATURDAY.

Evangelist Desires to Meet Friends at the Association Hall.

VOICE HAS FAILED MR. DAVIS

He Will Be Out of the Evangelistic Work Until Next Autumn at Least. Memorial Day Was Celebrated With Large Crowds Out—Other Notes.

Special to The Courier.

SCOTTDALE, May 31.—A message received by Dr. O. C. Engle states that Evangelist John A. Davis, who with Fred A. Mills and George H. Carr, has been conducting a religious campaign in Jeannette for the past week or so is compelled to give up his work. The throat trouble that was coming on while Mr. Davis was conducting the campaigns in Scottdale and Connellsville a year ago, has become so dangerous that it is impossible for Mr. Davis to use his voice for public speaking. He will be in Scottdale on Saturday from 11 A. M. until 5 o'clock P. M. and he desires that his friends in this section meet with him at the Y. M. C. A. rooms in the Reid building, corner of Broadway and Pittsburg street sometime during that period, as he wishes to see them all once more. Mr. Davis also asked that a special meeting of the White Brigade be held at the association rooms at 1 o'clock, and also requested that the members bring their sashes with them. Mr. Davis on account of his voice giving away will be off duty on the insistence of the physicians until next fall at least.

FRESHMAN PICNIC.

The Freshman Class of the High School spent yesterday on their class picnic, going to the Mt. Vernon ore mines, in William Ritchey's hay wagon. There were nearly 50 in the party and a jolly time was had. The party was chaperoned by Mr. and Mrs. R. S. Brace and Miss Addie Randle, members of the High School faculty.

MEMORIAL SERVICES.

The Scottdale and St. John's cemeteries were the objective points of many people yesterday, both in the morning and the afternoon. The memorial services for the departed veterans was held, the ritual being given by Comrades B. M. Stautz, Harry McClary and Justice J. C. Steiner. The Grand Army Band lead the procession as they have annually, and there were 40 veterans in the line of march. The Sons of Veterans furnished the firing squad. For the first time the Volunteer Fire Department marched with the veterans and had out every man. The Grand Army and the Firemen each marched to the graves of deceased members, after the Grand Army completed its services.

TWO PICNICS TODAY

The Senior class picnic is being held today, with the outing place the Jacobs Creek falls, a good distance from town. The Junior and Sophomore classes held a joint picnic choosing Killarney park as their destination. They were accompanied by nearly every member of the High school faculty.

ANOTHER TEAM

Scottdale is to have another baseball team in the field this year, one having been organized and having secured the use of Ellsworth park, from John D. Sisley, the owner. The team has ordered its uniforms from T. H. Rutherford, the agent of The Courier, and the opening game of the team has ben set for June 15. About $500 has been raised for the team thus far. Hon. James Keegan is president of the association and is also chairman of the board of directors, which also includes J. T. Keithley, J. C. Trimble, Hon. John R. Byrne, Walter J. Jones, Joseph Scott and Frank McCudden. W. H. McLean is secretary of the association and Joe Scott, secretary of the board, while Sam Brown will be the club manager. Harry Laughrey, of the Savings & Trust company, is treasurer.

HOLIDAY RULE

Memorial Day was the first holiday to come under the recent ruling of the License court of Westmoreland county, and Scottdale bars were closed yesterday.

PUBLIC GETS A SMILE IF FURRIERS GO ON STRIKE

Price of Coal Going Up and Fur Coats May Cost More—But Summer is Just Coming.

Special to The Courier.

NEW YORK, May 31.—Here's where the long-suffering public has a chance to laugh. The price of coal has advanced and now it is learned that fur coats, muffs and neck pieces are likely to cost more, just as if anyone cared—at the beginning of summer. The recent miners' strike boosted the price of coal and the same cause is expected to send the price of furs skyward. The 10,000 men and women employed in the manufacture of fur garments are dissatisfied with conditions as they exist and general strike is threatened.

The officers of the Furriers' International Union will meet in this city tomorrow to take a ballot on the question of calling a general strike. The eight-hour workday, increases in wages averaging 25 per cent and recognition of the union, are the points involved.

To Discuss Industrial Diseases.

ATLANTIC CITY, N. J., May 31.—In connection with the annual convention of the American Medical Association a notable conference is to be held here the coming week for the discussion of health problems in modern industry and the best methods for stamping out industrial diseases. The American Association for Labor Legislation will be in charge of the conference and the participating bodies will include the International Association of Labor Commissioners and the International Association of Factory Inspectors.

PARIS EN FETE FOR QUEEN WILHELMINA

Ruler of the Netherlands on Three Days' Official Visit to the French Capital.

PARIS, May 31.—Queen Wilhelmina of the Netherlands, accompanied by the Prince Consort, will arrive in Paris tomorrow for a three days' official visit. Elaborate preparations have been completed for the reception and entertainment of the royal visitors. The coming of the Dutch queen has aroused extraordinary interest among the Parisians, which is scarcely to be wondered at in view of the fact that Wilhelmina will be the first queen in her own right to be received in Paris since Queen Victoria's last official visit here nearly half a century ago.

The city is already donning gala attire in anticipation of the Queen's arrival. The Place de l'Opera and the boulevards have been lined by huge columns bearing the arms of the Netherlands and of the City of Paris. In devising the scheme of decoration the municipal authorities concluded that, while mere flags and bunting might be good enough for a king, a more delicate tribute should be paid to a queen. Consequently it was decided that the street decorations should consist as much as possible of flowers, as being more suitable to a woman soverign. Especially in the Avenue de Bois de Boulogne and the Champs Elysee, through which the royal visitors are to be escorted on their arrival in the city, the street decorations are strikingly beautiful, with red, white and blue flowers symbolizing the colors of the Netherlands.

The royal couple will be quartered in the D'Orsay Palace. The entertainment program includes a gala performance at the opera, visits to St. Cyr and Versailles, a state banquet and a floral festival in the Bois de Boulogne. The young queen has especially insisted on a military review and battle manouvers, and these will take place at Satory camp, near Versailles, where a sort of coaling towe has been especially built, whence her majesty will be able to follow all the operations.

SENATE PASSES BILL TO REDUCE STEEL TARIFF

Goes Through by Default as Many Republicans Declined to Vote on the Measure.

The House steel and iron tariff revision bill passed the Senate Thursday, 35 to 22, repealing the Canadian reciprocity law, putting a universal duty of $2 a ton on print paper and cutting the duty on pig iron and ferro-silicon. The bill now goes to conference with the House.

The metal bill went through by default, many of the regular Republicans disappearing in order to allow the Democratic bill instead of the Cummins substitute to go through and permit the President to veto a straight Democratic measure.

Only one Republican, Senator Gronna of North Dakota, voted for the bill, while the entire negative vote was cast by Republicans, progressives as well as regulars. Senators Brandegee, Briggs, Catron, Crane, DuPont, Fall, Guggenheim, Lodge, Penrose, Richardson, Root Smith of Michigan, Stephenson, Sutherland and Wetmore, regulars, and Senators Clapp, Kenyon and La Follette, progressives, were absent and unpaired.

The bill is the first of the session's series of House tariff bills to be voted upon by the Senate. It reached the Senate January 30, more than two months being given to its consideration by the Committee on Finance.

British Capitalists to Tour Canada.

LONDON, May 31.—Three-score of eminent representatives of British capital and industry sailed from Liverpool on the steamship Empress of Britain today for Canada. The party is the most notable of its kind that ever left England for a visit to the Dominion.

Took a Shot.

Victor Canton, aged 14, and Lawrence Cornish, aged 16, became enraged over a ball game at Uniontown yesterday and started to fight. Young Canton, it is said, fired at Cornish with a flobert rifle but missed. No arrests were made.

Negro is Jailed.

William Morrow, a Meyersdale negro, was arrested as a suspicious character at Dunbar yesterday and committed to jail. He talked in a rambling manner about being "blamed for killing a man."

Col. Crago Speaks.

Colonel Thomas S. Crago, representative in Congress from this district, was the principal speaker at the Memorial Day services at Brownsville. He discussed pension legislation in an interesting fashion.

Have You Anything For Sale?

If so advertise it in our classified column. Cost—one cent a word.

CUTTING THE COST.

Fishmonger—We have some genuine diamond-backed terrapin this morning.

Mrs. Nubride—But diamonds are so dreadfully expensive. Haven't you some with rhinestone backs?

This Schoolship Will Carry Seventy-Five Shoolboys on Cruise That Will Enable Them to See Olympic Games at Stockholm

New Tuberculosis Remedy Based on Medicine

To say that a specific exists for the cure of Consumption is perhaps too strong a statement, but in Eckman's Alterative we have a medicine that has been the means of saving many a life to years of usefulness, and in permanently curing a large number of Consumptives.

Certainly a person afflicted with a wasting disease should be well fed with wholesome, nourishing food, but frequently raw eggs in quantities cause a digestive breakdown, and then no food nourishes. As for milk, a very good food for many, but a producer of biliousness for some.

Any diet that keeps a Consumptive well nourished is the right one, but what is going to cure the patient?—Eckman's Alterative has cured and is curing many a case of Consumption. Let those speak who know. Here is a specimen:

90 Savannah St., Rochester, N. Y.

"Gentlemen: On June 3, 1907, I was operated upon for Tubercular peritonitis, at St. Mary's Hospital, Rochester, N. Y. After the operation my physician gave me up as hopeless. I was then urged by a priest to take Eckman's Alterative, which I did. My weight at the time was 72 lbs. I began to improve and steadily gained in health and strength. I now weigh 125 lbs., and am absolutely cured. Believing I owe it to myself and others I make this statement."

(Signed Affidavit) EDNA FINZER.

Eckman's Alterative is effective in Bronchitis, Asthma, Hay Fever, Throat and Lung Troubles, and in upbuilding the system. Does not contain poisons, opiates or habit-forming drugs. Ask for booklet of cured cases and write to Eckman Laboratory, Philadelphia, Pa., for more evidence. For sale by all leading druggists and

W. A. Leighley, West Side, Connellsville.
Harry McGibbons, Dunbar.

THIS IS MY 59TH BIRTHDAY

Will H. Low.

Will H. Low, the noted artist who has been selected to paint the elaborate mural decorations of the new State building at Albany, was born in Albany, N. Y., May 31, 1853. After leaving school he went to Paris and studied art under Gerome and Carolus Duran. For three years, he was in charge of the life classes in the schools of Cooper Union, and afterwards he was an instructor in the National Academy of Design and the Chicago Art Institute. His work includes, besides portraits and illustrations, mural paintings in many residences and public buildings throughout the country.

Congratulations to:

William Rockefeller, capitalist, 71 years old today.

Mabel Taliaferro, actress, 35 years old today.

John C. Stubbs, railroad magnate, 65 years old today.

Rainbow Taffeta With White.

A beautiful embroidered flounicing was used for this skirt, the lower edge being formed of the taffeta.

A chemisette of taffeta forms the upper part of the dress and is trimmed with lace and bows of cerise velvet. At each side white cords and tassels connect the front and back silk panels.

Classified Advertisements

They cost only one cent a word, and bring results.

ARE YOU READY? THE CLOTHES YOU NEED ARE HERE ... OPEN AN ACCOUNT PAY WHILE WEARING

REDUCTION SALES IN MILLINERY & LADIES' SUITS CONTINUE AS ADVERTISED IN LARGE ADS

Union Clothing Co.
207 N. Pittsburg St.
CONNELLSVILLE, PA.
Opposite 5 and 10 Cent Store

Don't Poison Baby.

FORTY YEARS AGO almost every mother thought her child must have PAREGORIC or laudanum to make it sleep. These drugs will produce sleep, and a FEW DROPS TOO MANY will produce the SLEEP FROM WHICH THERE IS NO WAKING. Many are the children who have been killed or whose health has been ruined for life by paregoric, laudanum and morphine, each of which is a narcotic product of opium. Druggists are prohibited from selling either of the narcotics named to children at all, or to anybody without labelling them "poison." The definition of "narcotic" is: "*A medicine which relieves pain and produces sleep, but which in poisonous doses produces stupor, coma, convulsions and death.*" The taste and smell of medicines containing opium are disguised, and sold under the names of "Drops," "Cordials," "Soothing Syrups," etc. You should not permit any medicine to be given to your children without you or your physician know of what it is composed. CASTORIA DOES NOT CONTAIN NARCOTICS, if it bears the signature of Chas. H. Fletcher.

Genuine Castoria always bears the signature of Chas. H. Fletcher

Baltimore & Ohio
Sunday Excursion
June 2nd
$1.00
CONNELLSVILLE TO
PITTSBURG
BRADDOCK
AND
McKEESPORT
AND RETURN
Special Train
Will leave Connellsville 8:40 A. M.
Inquire G. F. Sellers, Ticket Agent.

THIS IS OPPORTUNITY WEEK
Typical Union Supply Company Bargains

Weather and trade conditions have been such that we have been able to make some wonderful purchases in all lines of raiment for women, misses and children. We have never seen such a lot of suits, shirt waists, skirts and all sorts of clothing for women, misses and children. These goods combined with all the odds and ends and broken lots of our own stock, make opportunity week the most important money saving event that has ever taken place in the coke region, or any other region. We have never seen or never had such tremendous bargains, as we will have for you this week. If therefore, you are struggling with the high cost of living problem, opportunity week will offer one of the best solutions.

WORTH WHILE ECONOMICS IN Men's and Boys' Summer Apparel

Economy in negligee shirts, straw hats, neckwear. Our stocks in these lines are at their highest point; the big demand is just starting. It is a Union Supply Company store you want to go to. Economics in clothing; latest styles; tailored in the most fashionable and best manner. We can give clothing dealers points on how to buy clothing and how to sell clothing. Our prices are much lower. People from the surrounding towns go to our stores to buy clothing. There are very beautiful things in ready made suits for men; choicest things in the market for the boys and children. Merchant tailoring departments or made to order departments if you want to get your suit made.

UNION SUPPLY CO.
63 LARGE DEPARTMENT STORES,
Located in Fayette, Westmoreland & Allegheny Cos.

An Open Letter

To the Business Men of Connellsville:

This Bank issues at the beginning of each month a General Letter on Trade Conditions throughout the United States and a forecast of the natural trend of important business events for the immediate future.

Business men of this city may receive this review each month without charge or obligation by making a request either in person, by telephone or by mail. This service is furnished by us in the belief that it will materially assist in the upbuilding of the business of our community.

Our friends will recognize this move as in line with our policy of doing everything possible for this city and its interests.

Respectfully yours,
FIRST NATIONAL BANK

Eyes Examined. Glasses Fitted.

Dr. Thos. A. Scantling,
Opthalmologist.
Title & Trust Bldg.
GLASSES OR WRINKLES?

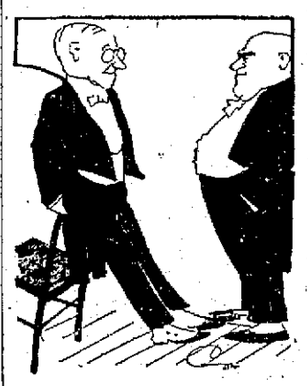

YOU HAVE TO SHELL OUT.

"Don't ever marry one of these emotional actresses, my boy."

"Why not?"

"They put too much feeling into their requests for money."

LUCKY.

"I feel sorry for poor little King Manuel."

"I congratulate you."

"Why?"

"For not having anything more important to feel sorry about."

2 IN 1 SHOE POLISH
WATERPROOF
Will not soil skirts or trousers.
ALL DEALERS 10¢
F. F. DALLEY CO., Ltd.
Buffalo, N. Y. Hamilton, Ont.

JOB PRINTING OF ALL KINDS DONE AT THE COURIER OFFICE.

Uncle Sam's Biggest Dry Dock Takes in Utah, Biggest Battleship, Which Will Have Dents in Armor Straightened

NEW YORK, May 31.—The battleship Utah, the largest warship in commission in the world, is in dry dock 4 at the Brooklyn navy yard, thus helping that dock to live down the name of the "hoodoo dock," which it acquired because of the many accidents during its construction. The Utah is in the navy hospital because a British tramp steamship trying to get to sea in a fog dented a few of her bow plates off Tompkinsville, Staten Island, on the same day that the Titanic foundered. It will cost about $15,000 to put her in shape again. The Condor knocked a dent in the port side of the Utah between her hawser holes, fifteen feet above the water line and twenty feet forward of the armor belt, where her skin was tender. Two plates five-eighths of an inch thick were smashed. The blow punched a hole also in the port trimming tank just below the water line. By the time they pumped the water from around the Utah the big ship looked small enough. A midshipman standing at the sea end of the dock remarked that the battleship didn't seem to be such a whacking big ship after all. As a matter of fact dry dock 4 can hold a ship 150 feet longer than the Utah and have a little room to spare. When the navy gets a 45,000 ton battleship the dock can take her safely in. It is the biggest navy dock on either of the coasts. Yet it wouldn't have been nearly big enough to hold the Titanic if that ship had been able to limp into port. Captain F. R. Harris of the navy, the man who built the dock, was on hand to see that the dock stood up to the racket. He said he hadn't feared anything, but he was glad nevertheless that the dock wasn't a hoodoo any longer. It took about twelve years from the time the first appropriation was made for a new big dry dock at the Brooklyn navy yard to be finished, and they were twelve worrysome years. All along the water edge at the navy yard is tricky quicksand, and time and again the quicksand boiled, as the engineers say, throwing the contractors into frenzy. Some of them gave up, and their places were taken by others, and these, too, had to confess that the quicksand had got the better of them. But Harris drove 102 pneumatic caissons beneath where the drydock was to rest and fifty-two more at the sides. The forward ones went to hardpan, and the others sank ninety-five feet through the quicksand to solid bottom.

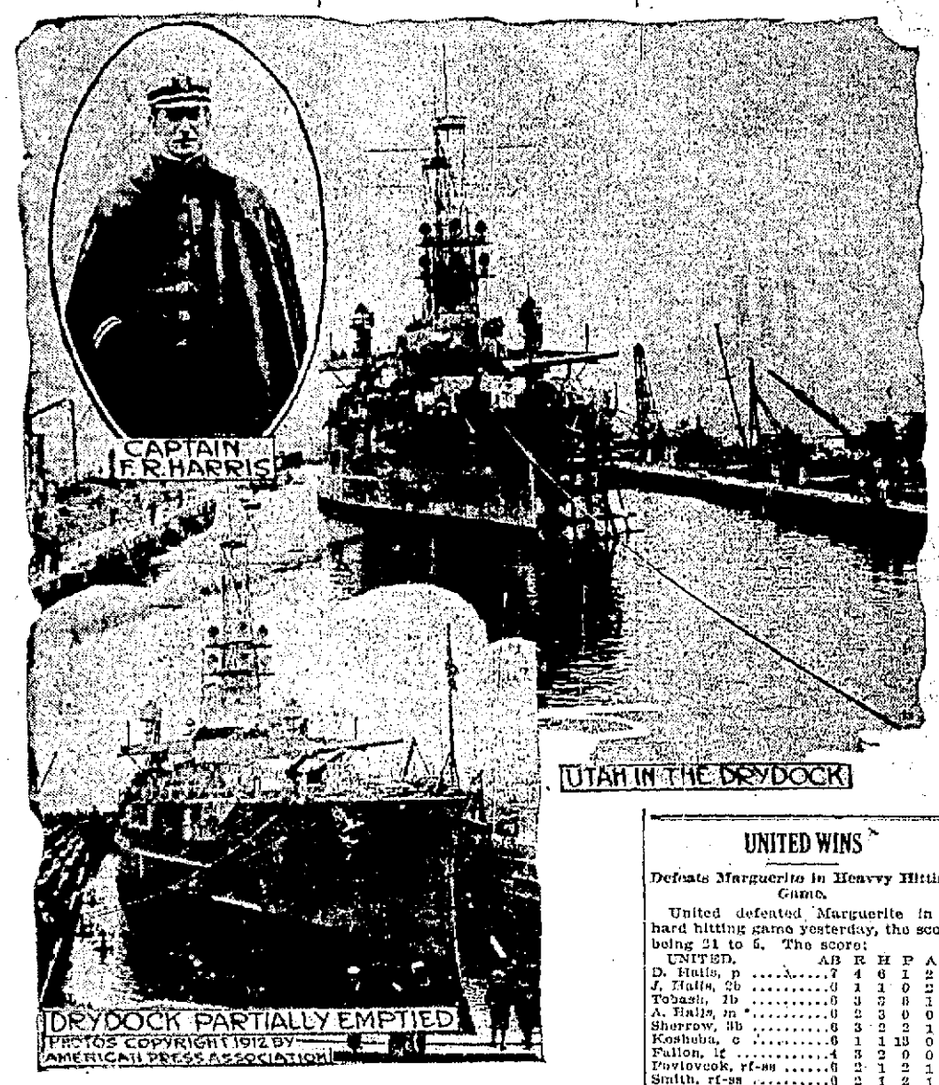

Somerset Court Records.

SOMERSET, May 30.—The following matters were acted upon in the Orphans' Court yesterday

In the estate of Benjamin Crosby, late of Larimer Township, auditor's report confirmed.

Widows elections confirmed in the following estates: A. D. Weaver, late of Paint Township; Dr. John A. Louther, late of Scalp Level; Isaac Holder, late of Lincoln Township; Thomas Dickson, late of Meyersdale; Augustus H. Tospon, late of Somerset Township; Charles Lohr, late of Shade Township; Edward Geary, late of Middlecreek Township.

In the estate of Ross B. Saler, late of Upper Turkeyfoot Township, order of sale awarded Thomas L. Williams, administrator. Bond $8,000.

Orders of sale continued in the estates of Joseph Kreger, late of Conemaugh, and Henry H. Bittner, late of Brothersvalley Township.

In the estate of Sarah J. Romesburg, late of Upper Turkeyfoot Township, Somerset Trust Company appointed guardian of minor grandchildren. Bond $1,400.

Returns of sale confirmed in the following estates: Albert B. Imhoff, late of Berlin; Cora B. Baldwin, late of Berlin; Harvey Livengood, late of Meyersdale; Daniel Crouse, late of Somerset Township; Nelson Burkholder, late of Garrett.

In the estate of Michael J. Snyder, late of Stonycreek Township, Daniel Snyder discharged as administrator.

Auditors' reports confirmed in the estates of Adam Sanner, late of Meyersdale, and William McLeukis, late of Brothersvalley Township.

In the estate of Ross B. Saler, late of Upper Turkeyfoot Township, Cyrus B. Moore appointed guardian of Martha Jane Saler, a minor. Bond $700.

Administrators' accounts confirmed in the following estates: Lucy Ann Rubright, late of Summit Township; John S. Heffley, late of Berlin; Sarah Rector, late of Garrett; Sarah Shockey, late of Greenville Township; Henry Vought, late of Black Township; Charles Walpuski, late of Jenner Township; Albert Van Sickel, late of Somerfield; Henry Columbus Shaw, late of Salisbury; Jacob J. Heffman, late of Jenner Township.

Executors' accounts confirmed in estates of Mary Baldwin, late of Somerset Township; Austin D. Miller, late of Jefferson Township; Henry H. Gardner, late of Lincoln Township; Francis Brant, late of Brothersvalley Township; Harriet Peterman, late of Hooversville; Hiram Lint, late of Lincoln Township; John A. Groff, late of Berlin; Samuel Foust, late of Meyersdale.

In the estate of Arnold Kuhlman, late of Ursina, rule awarded on heirs.

Amendment to petition for guardian allowed in the estate of Ida Crissey, late of Somerset Township.

In the estate of Lelua G. Benshoff, late of Windber, George Benshoff appointed guardian of William C. and Cyrus E. Benshoff and Olive Vida Vogel, minors. Bond $1,800. Order of sale awarded George Benshoff. Bond $3,800.

In the estate of Zouri Bauermaster, late of Stonycreek Township, B. F. Snider appointed guardian of Elsie G., Iva K., and Claude R. Bauermaster, minors. Bond $600.

In the estate of Rose E. Pugh, late of Somerset Township, William H. Ringler appointed guardian of Eugene W. and Leora J. Pugh, minors. Bond $4,000.

In the estate of Emanuel E. Meyers, late of Hooversville, Somerset Trust Company appointed guardian of Lily Pearle, Mary Minerva, Bertha Irene, Meyers, minors. Bond $100.

Ernest Talmage, and Carrie Fern Auditors appointed in the following estates; estate of Sarah Rector, late of Garrett, Charles W. Walker, auditor; estate of John S. Heffley, late of Berlin, Rufus E. Meyers, auditor; Jacob Hoffman, late of Jenner Township, Ernest O. Koontz, auditor; Isabella Coffin, late of Jenner Township, Harvey M. Berkeley, auditor.

PENNSY RELIEF

Average of $8,000 a Day Paid Out During April.

The April reports of the Relief Departments of the Pennsylvania Railroad System, issued today, show that during that month an average of $8,133.39 a day were paid in benefits to employes of the company or their families. Since these departments for both the lines East and west of Pittsburg were established the amount paid out in benefits has reached a total of $32,121,720.87.

On the lines east of Pittsburg and Erie during the month of April payments to the amount of $166,462,54 were made by the Relief Fund. In benefits to the families of members who died $55,637.91 were paid, while to members incapacitated for work the benefits amounted to $110,824.63. The total payments on the lines east of Pittsburg since the Relief Fund was established in 1886 have amounted to $23,999,989.99.

In April, the Relief Fund of the Pennsylvania lines west of Pittsburg paid out a total of $77,539.21, of which $26,166.66 were for the families of members who died, and $51,372.55 for members unable to work. The sum of $9,121,739.88 represents the total payments of the Relief Fund of the Pennsylvania lines west since it was established in 1889.

Have The Daily Courier delivered at your home or office every day.

UNITED WINS

Defeats Marguerite in Heavy Hitting Game.

United defeated Marguerite in a hard hitting game yesterday, the score being 21 to 5. The score:

UNITED.	AB	R	H	P	A	E
D. Halls, p	7	4	6	1	2	0
J. Halls, 2b	6	1	1	0	2	1
Tobash, 1b	6	3	2	8	1	2
A. Halls, m	6	2	3	0	0	0
Sherrow, 3b	6	3	2	2	1	1
Koshuba, c	6	1	1	13	0	1
Fallon, lf	4	3	2	0	0	0
Pavlovcak, rf-ss	6	2	1	2	1	0
Smith, rf-ss	6	2	1	2	1	0
Lowther, rf	1	1	1	0	0	0
Total	52	21	21	24	8	5

MARGUERITE.	AB	R	H	P	A	E
Donnely, 2b	5	1	2	1	2	1
Shivey, p-3b	5	1	1	1	2	1
Watson, c	3	0	1	8	1	0
Simko, m	3	0	0	1	0	0
McLaine, 3b-p	4	1	2	1	0	1
Mafus, rf	4	0	0	2	0	0
Yuliuski, ss	4	0	2	5	0	5
Lulek, lf	3	1	1	2	0	0
Howser, 1b	4	1	1	3	1	2
Total	35	5	9	24	6	10

SCORE BY INNINGS.

United	0	0	1	0	0	9	2	9	0	—21
Marguerite	0	1	1	1	0	0	0	2	—	5

SUMMARY.

Stolen bases—D. Halls, J. Halls, Sherrow, Shivey 2, McLaine.

Sacrifice fly—J. Halls, Fallon.

Two base hits—Tobash 2, A. Halls, Koshuba, Lowther.

Three base hits—D. Halls 2, J. Halls.

Double plays—Smith, unassisted.

First base on errors—United 9; Marguerite 4.

Left on bases—United 13; Marguerite 9.

Innings pitched—by Shivey 4 2-3; by McLaine 3 1-3.

Hits—off Shivey 11 in 28 times at bat, off McLaine 10 in 24 times at bat; off D. Halls 9 in 35 times at bat.

Struck out—by D. Halls 11; by Shivey 2; by McLaine 2.

Bases on balls—off D. Halls 2; off Shivey 1; off McLaine 1.

Wild pitch—D. Halls 2.

Hit by pitched ball—Watson.

Passed ball—Koshuba 4; Watson 1.

Time of game—2.15.

Umpire—Bagley.

Official Scorer—John Vlazanko.

Are You Hunting Bargains?

If so, look over the advertising columns of The Daily Courier and you will find them.

Patronize those who advertise.

FORTIFIED.

"Does your wife do the cooking on the day the maid goes out?"

"Oh! yes."

"How does that suit you?"

"It doesn't bother me any. I always get a good meal just before I go home.

SHERIFF'S SALES.

The following described property will be exposed to sale by MART A. KIEFER, Sheriff of Fayette county, Pa., on

SATURDAY, JUNE 1, 1912,

at one o'clock P. M., at the Court House in Uniontown, by virtue of the below stated writs, issued out of the Court of Common Pleas of Fayette county, Pa.:

Harry W. Byrne, Attorney.

No. 71, June Term, 1912, E. D., David L. Newell vs. J. W. Polk, Thomas Wynne and John M. Trent.

All the right, title, interest and claim of the defendants in and to

First.—All that certain lot of ground situate in the Borough of Uniontown and North Union township, Fayette county, Pennsylvania, being lot No. 35 in Block No. 6 in plan of lots known as the Searlights' addition to Uniontown, recorded in the Recorder's Office of Fayette county, in Plan Book Vol. 1, page 85, bounded and described as follows: Fronting forty feet (40) on Dunlap street and running back the same width one hundred thirty (130) feet to a twelve (12) foot alley; bounded on the East by lot No. 37 and on the West by lot No. 35. Excepting and reserving, however, thereout and therefrom the coal and mining rights heretofore sold and conveyed. Being the same lot of ground conveyed to J. W. Polk by deed of Thomas J. Diskin, et ux., dated June 4, 1910, and recorded in the Recorder's Office of Fayette county, Pennsylvania, in Deed Book 306, page 214. Also all those two certain lots of ground situate in the Borough of Uniontown and North Union township, Fayette county, Pennsylvania, known and described as lots Nos. 36 and 37 in Block No. 6, in plan of lots known as the Searlight Addition to Uniontown, and duly recorded in the Recorder's Office of said county in Plan Book Vol. 1, page 85. Said lot No. 36 fronts forty (40) feet on Dunlap street and running back one hundred thirty (130) feet to a twelve (12) foot alley, being forty-seven (47) feet on said alley and bounded on the East by Searlight avenue, and on the West by lot No. 37, said lot No. 37 fronts forty (40) feet on Dunlap street, and running back the same width one hundred thirty (130) feet to a twelve (12) foot alley, and is bounded on the East by lot No. 36 and on the West by lot No. 38. Excepting and reserving thereout and therefrom the coal and mining rights as heretofore sold and conveyed. Being the same lots of ground conveyed to J. W. Polk by Deed of Thomas J. Diskin, et ux., dated June 4, 1910, and recorded in the Recorder's Office of Fayette county, Pennsylvania, in Deed Book 306, page 214.

Upon the above described three lots are erected two frame dwelling houses of two stories each.

Second.—All that certain parcel of ground situate in North Union township, Fayette county, Pennsylvania, being lot No. 10 in the plan of lots as laid out by Chas. S. Cause for said Collins, bearing date April 20, 1888, and recorded in the Recorder's Office of said county in Plan Book No. 1, page 44. Beginning at the Southeast corner of lot No. 9 in said plan on the Coolspring road; thence North eighty-one and one-half (81½) degrees East forty (40) feet to Southwest corner of lot No. 11; thence North fifteen and three-eighths (15⅜) degrees West one hundred forty-seven (147) feet ten (10) inches to an alley; thence South along the same seventy-nine and three-fourths (79¾) degrees West forty (40) feet to the Northeast corner of lot No. 9; thence South fifteen and three-eighths (15⅜) degrees East one hundred forty-five (145) feet eight (8) inches to Coolspring road, the place of beginning. Excepting and reserving all the nine (9) foot or Connellsville vein of coal and all mineral, together with mining rights as set forth in deed of John Collins et ux., to Scott Trent, dated September 21, 1899, as recorded in Recorder's Office in Deed Book 100, page 170, and all that certain piece or lot of land situate in North Union township, Fayette county, Pennsylvania, being one-half of lot No. 9 in plan of lots laid out by John Collins and recorded in the Recorder's Office of Fayette county, Pennsylvania, in Plan Book No. 1, page 44, bounded and described as follows: Beginning at a corner of lot No. 10, and the Coolspring road; thence Northerly one hundred forty-five (145) feet eight (8) inches to an alley; thence along said alley twenty (20) feet to a post; thence Southerly one hundred forty-five (145) feet six (6) inches to said Coolspring road; thence along said road twenty (20) feet to the corner of lot No. 9, to place of beginning. Excepting and reserving thereout and therefrom all the nine (9) foot or Connellsville vein of coking coal and all minerals with mining rights as set forth in deed of Oliver P. Markle et ux., dated April 22, 1901, and recorded in Recorder's Office of Fayette county, Pennsylvania, in Deed Book 202, page 182. Being the same lots or parcels of ground in which an estate in remainder was devised to John M. Trent by will of Scott Trent. Upon the above described premises are erected a two-story frame dwelling house and outbuildings.

Third.—All that certain lot and piece of land situate in the Third Ward of the Borough of Uniontown, Fayette county, Pennsylvania, on the North Side of a street laid out forty-eight (48) feet wide (and now called McCormick avenue) being lot No. 34 in Plan of lots laid out by George A. McCormick, and bounded on the South, or front, by said avenue, on the West by lot No. 34, on the North by a ten (10) foot alley, and on the East by lot No. 35 on said plan. Said lot being thirty-two (32) feet front on said avenue, and extends back the same width one hundred twenty-nine (129) feet, more or less, to said ten (10) foot alley on the North. Excepting and reserving thereout and therefrom all the coal underlying the same below what is known as the three (3) foot vein.

Being the same lot of ground conveyed to Thomas M. Wynne by deed of Jeremiah Friday, et ux., dated July 30, 1906, and recorded in the Recorder's Office of Fayette county, Pennsylvania, in Deed Book 272, page 236.

Upon which are erected a frame dwelling house and outbuildings.

Seized and taken in execution as the property of the defendants at the suit of David L. Newill.

CONDITIONS OF SALE.

Ten per cent. of the purchase money, or a sufficient amount to pay all costs, if the ten per cent. is not enough, shall be paid to the Sheriff when the property is stricken off. Otherwise the property will be sold again the following Monday at the expense and risk of the person to whom it was struck off, who in case of deficiency in such resale, shall make good the same. The balance of the purchase money must be paid before Wednesday of the first week of June court, the day for acknowledging deeds.

MART A. KIEFER, Sheriff.

"CANNED DAYLIGHT" IS PITTSBURGER'S INVENTION

Will Bring Illuminant to the Farm in Shape of Liquid Gas at Cheap Price.

United Press Special.

WASHINGTON, May 31.—"Canned daylight" is an illuminating invention of Prof. Walter O. Snelling, of Pittsburgh, former expert of the Department of Agriculture. He is startling Washington scientists and gas manufacturing experts with demonstrations of his new "sunshine" maker, carried in a small suitcase.

Liquid gas is Prof. Snelling's invention. It is manufactured from wasted gases and vapors of oil wells, cheap to produce, easily condensed and transported. That it will revolutionize farm illumination is predicted by its inventor. His suitcase "gas plant" carries enough material to light a room for two weeks, without replentishing, at a cost of about $1.

"Canned" gas, Prof. Snelling says, can be supplied farmers at a cost per thousand feet as low as the city denizens now pay. In a single container, two thousand feet, nearly a month's supply, is held in liquid form, to be liberated when burned as needed. The liquid gas develops a heating and lighting power of 2,400 British thermal units as against 1,000 units of ordinary illuminating gas.

Read The Daily Courier.

THINK

Think how much money you spend.
Think how much you could save.
Think how much better off you would be if you spent less and put the difference in this strong bank at
4% INTEREST.

THE FIRST NATIONAL BANK
"The Bank That Does Things for You"
129 WEST MAIN STREET, - CONNELLSVILLE, PA.
Largest and best equipped Foreign and Steamship Agency in the country.

I Wish I Had a Bank Account!
How often you have wished but failed to say "I will."
Stop wishing. Start saving—today in this bank.
We pay 4 per cent interest on Savings Accounts.
Compounded every six months.
Second National Bank
Connellsville, Pa.
The Eight Story Fire Proof Building.

Efficient Service and Courteous Treatment
Has enabled us, within the past year, to double the number of our customers. Quite a number of persons and societies, with surplus funds, who do not want to tie up their money subject to the rules of a regular 4% account, are taking advantage of our special 3% accounts.
If you are a customer at this bank you will always find us willing to extend any reasonable accommodation on satisfactory security.
Our Customers Always Receive the Preference.
If you have a little ready money it will pay you to open an account with us, become acquainted, and take advantage of our service.
The Colonial National Bank
CONNELLSVILLE, PA.
Corner Main and Pittsburg Streets.
4% interest paid on Certificates and Time Deposits. Foreign Department equipped to give the best of service.

THIS BANK INVITES
Everyone in and about Connellsville who desires absolute SAFETY for their funds to open an account here.
Collections are promptly made, Drafts, Letters of Credit and Travelers Checks are issued.
There is nothing safe in banking we cannot offer you.
Union National Bank, West Side, Connellsville, Pa.

The Yough National Bank,
126 W. Main St., Connellsville, Pa.
Capital and Surplus.....$150,000
Total Resources.....$900,000
4% Interest Paid on Savings.

Insure Your Property With
J. Donald Porter
Insurance and Real Estate
Second National Bank Building,
Both Phones.
CONNELLSVILLE, PA.
Leading Companies-Lowest Rates
Old Established Agency.

Development of Resources
No one should let either talent or capital remain idle—both should be cultivated.
Let your money earn more money for you by having a Bank Account with the Title & Trust Company of Western Pennsylvania.
4% Interest Paid on Savings Accounts.
Title & Trust Company
of Western Pennsylvania
Connellsville, Pa.
The Oldest Savings Bank In Fayette County.
Capital and Surplus $425,000.00.

Workman Bros.
PLUMBERS.
Plumbing, Tinning and Heating. Hot Water, Hot Air Heating.
ALL KINDS OF JOBBING.
Bell Phone 517.
OFFICE 153 EAST MAIN ST.

THE MOVING MAN
Household goods and Pianos moved and Piano Hoisting a specialty. General hauling. Biggest wagons and most careful men in town.
Prices Reasonable.
J. N. TRUMP
Tri-State Phone 112.
Office 104 Peach St.
CONNELLSVILLE, PA.

J. B. KURTZ,
NOTARY PUBLIC
AND REAL ESTATE.
No. 3 South Meadow Lane.
Connellsville Pa.

WEAR Horner's Clothing

J. R. FOLTZ Bell Phone 515. W. J. BAER Tri-State 808
Foltz & Baer
Funeral Directors and Embalmers
Ambulance service to and from all hospitals and trains.
Carriages for weddings, parties and social affairs.
100 EAST MAIN STREET,
Brimstone Corner, Connellsville.
Night Calls Answered at Office.

SPECIAL
Ladies' Trimmed Hats,
$3.00, $4.00, $5.00
Wednesday, Thursday, Friday.
M. MALLOY,
139 E. Peach St., Connellsville, Pa.

OLYMPIC
continues
1 P. M. to 11 P. M.
The Biggest 5-Cent Show in Connellsville
THREE REELS
Pictures Changed Every Day.
ADMISSION 5c

Want Ads—1 Cent a Word. TRY OUR WANT ADS.

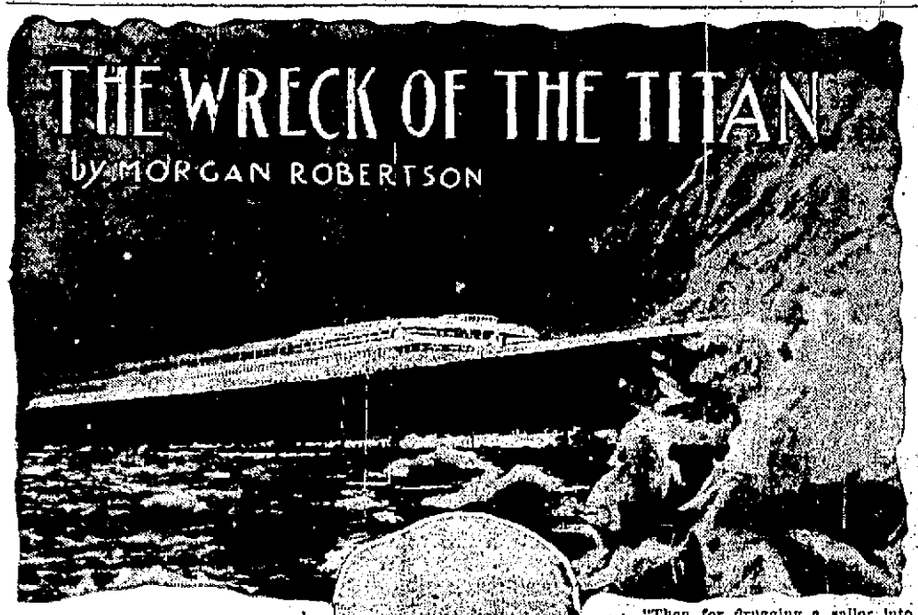

"Myra, Myra," repeated the old gentleman, "do you know me? Don't you know me?" He trembled visibly as he stooped and kissed her. The little forehead puckered and wrinkled as the child struggled with memory; then it cleared, and the whole face sweetened to a smile.

"Gwampa," she said.

"O God, I thank thee," murmured Mr. Selfridge, taking her in his arms. "I have lost my son, but I have found his child—my granddaughter."

"But, sir," asked Rowland eagerly, "you this child's grandfather? Your son is lost, you say. Was he on board the Titan? And the mother—was she saved or is she too"— He stopped, unable to continue.

"The mother is safe in New York, but the father, my son, has not yet been heard from," said the old man mournfully.

Rowland's head sank, and he hid his face for a moment in his arm on the table at which he sat. It had been a face as old and worn and weary as that of the white haired man confronting him. On it when it raised, flushed, bright eyed and smiling, was the glory of youth.

"I trust, sir," he said, "that you will telegraph her. I am penniless at present and, besides, do not know her name."

"Selfridge—which, of course, is my own name. Mrs. Colonel or Mrs. George Selfridge. Our New York address is well known. But I shall cable her at once, and, believe me, sir, although I can understand that our debt to you cannot be named in terms of money, you need not be penniless long. You are evidently a capable man, and I have wealth and influence."

Rowland merely bowed slightly, but Mr. Meyer muttered to himself: "Wealth and influence. Perhaps not. Now, gentlemen," he added in a louder tone, "to pianess. Mr. Rowland, will you tell us about der running down of der Royal Age?"

"Was it the Royal Age?" asked Rowland. "I sailed in her one voyage. Yes, certainly."

Mr. Selfridge, more interested in Myra than in the coming account, carried her over to a chair in the corner and sat down, where he fondled and talked to her after the manner of grandfathers the world over, and Rowland first looking steadily into the faces of the two men he had come to expose and whose presence he had thus far ignored, told, while they held their teeth tight together and often buried their fingernails in their palms, the terrible story of the cutting in half of the ship on the first night out from New York, finishing with the attempted bribery and his refusal.

"Well, gentlemen, what do you think of that?" asked Mr. Meyer, looking around.

"A lie, from beginning to end!" stormed Captain Bryce.

Rowland rose to his feet, but was pressed back by the big man who had accompanied him, who then faced Captain Bryce and said quietly:

"I saw a polar bear that this man killed in open fight. I saw his arm afterward, and while nursing him away from death I heard no whines or complaints. He can fight his own battles when well, and when sick I'll do it for him. If you insult him again in my presence I'll knock your teeth down your throat."

There was a moment's silence while the two captains eyed one another, broken by the attorney, who said:

"Whether this story is true or false, it certainly has no bearing on the validity of the policy. If this happened it was after the policy attached and before the wreck of the Titan."

"But der concealment, der concealment!" shouted Mr. Meyer excitedly.

"Has no bearing either. If he concealed anything it was done after the wreck and after your liability was confirmed. It was not even barratry. You must pay this insurance."

"I will not bay it—I will not. I will fight you in der courts." Mr. Meyer stamped up and down the floor in his excitement, then stopped with a triumphant smile and shook his finger into the face of the attorney.

"And even if der concealment will not vitiate der policy der fact that he had a drunken man on lookout when der Titan struck der iceberg will be enough. Go ahead and sue. I will not bay. He was part owner."

"You have no witnesses to that admission," said the attorney. Mr. Meyer looked around the group, and the smile left his face.

"Captain Bryce was mistaken," said Mr. Austen. "This man was drunk at New York like others of the crew. But he was sober and competent when

Photo © by American Press Association.

MORGAN ROBERTSON.

on lookout. I discussed theories of navigation with him during his trick on the bridge that night, and he spoke intelligently."

"But you yourself said not ten minutes ago that this man was in a state of delirium tremens up to der collision," said Mr. Meyer.

"What I said and what I will admit under oath are two different things," said the officer desperately. "I may have said anything under the excitement of the moment when we were accused of such an infamous crime. I say now that John Rowland, whatever may have been his condition on the preceding night, was a sober and competent lookout at the time of the wreck of the Titan."

"Thank you," said Rowland dryly to the first officer; then, looking into the appealing face of Mr. Meyer, he said:

"I do not think it will be necessary to brand me before the world as an inebriate in order to punish the company and these men. Barratry, as I understand it, is the unlawful act of a captain or crew at sea, causing damage or loss, and it only applies when the parties are purely employees. Did I understand rightly that Captain Bryce was part owner of the Titan?"

"Yes," said Mr. Meyer, "he owns stock, and we insure against barratry.

He Was Stopped by the Impact of a Huge Brown Fist.

But this man as part owner could not fall back on it."

"And an unlawful act," went on Rowland, "perpetrated by a captain who is part owner which might cause shipwreck and during the perpetration of which shipwreck really occurs will be sufficient to void the policy."

"Certainly," said Mr. Meyer eagerly. "You were drunk on der lookout—you were raving drunk, as he said himself. You will swear to this, will you not, my friend? It is bad faith with der underwriters. It annuls der insurance. You admit this, Mr. Thompson, do you not?"

"That is law," said the attorney coldly.

"Was Mr. Austen a part owner also?" asked Rowland, ignoring Mr. Meyer's view of the case.

"One share, is it not, Mr. Austen?" asked Mr. Meyer, while he rubbed his hands and smiled. Mr. Austen made no sign of denial, and Rowland continued:

"Then for drugging a sailor into a stupor and having him on lookout out of his turn while in that condition and at the moment when the Titan struck the iceberg Captain Bryce and Mr. Austen have as part owners committed an act which nullifies the insurance on that ship."

"You infernal lying scoundrel!" roared Captain Bryce. He strode toward Rowland with threatening face. Halfway he was stopped by the impact of a huge brown fist, which sent him reeling and staggering across the room toward Mr. Selfridge and the child, over whom he floundered to the floor a disheveled heap, while the big Captain Barry examined teeth marks on his knuckles, and every one else sprang to his feet.

"I told you to look out," said Captain Barry. "Treat my friend respectfully." He glared steadily at the first officer, as though inviting him to duplicate the offense. But that gentleman backed away from him and assisted the dazed Captain Bryce to a chair, where he felt of his loosened teeth, spat blood upon Mr. Meyer's floor and gradually awakened to a realization of the fact that he had been knocked down—and by an American.

CHAPTER VII.

A Tale of Hasheesh.

LITTLE Myra, unhurt, but badly frightened, began to cry and call for Rowland in her own way, to the wonder and somewhat to the scandal of the gentle old man who was endeavoring to soothe her.

"Dummy!" she cried, as she struggled to go to him. "I want Dummy—Dummy—Da-a-may!"

"Oh, what a pad little girl," said the jocular Mr. Meyer, looking down on her. "Where did you learn such language?"

"It is my nickname," said Rowland, smiling in spite of himself. "She has coined the word," he explained to the agitated Mr. Selfridge, who had not yet comprehended what had happened, "and I have not yet been able to persuade her to drop it—and I could not be harsh with her. Let me take her, sir." He seated himself, with the child, who nestled up to him contentedly, and soon was tranquil.

"Now, my friend," said Mr. Meyer, "you must tell us about this drugging." Then, while Captain Bryce, under the memory of the blow he had received, nursed himself into an insane fury and Mr. Austen, with his hand resting lightly on the captain's shoulder ready to restrain him, listened to the story, and the attorney drew up a chair and took notes of the story, and Mr. Selfridge drew his chair close to Myra and paid no attention to the story at all, Rowland recited the events prior to and succeeding the shipwreck. Beginning with the finding of the whisky in his pocket, he told of his being called to the starboard bridge lookout in place of the rightful incumbent, of the sudden and strange interest Mr. Austen displayed as to his knowledge of navigation, of the pain in his stomach, the frightful shapes he had seen on the deck beneath and the sensations of his dream, leaving out only the part which bore on the woman he loved; he told of the sleep walking child which awakened him, of the crash of ice and instant wreck and the fixed condition of his eyes, which prevented their focusing, only at a certain distance, finishing his story—to explain his empty sleeve—with a graphic account of the fight with the bear.

"And I have studied it all out," he said in conclusion. "I was drugged, I believe, with hasheesh, which makes a man see strange things, and brought up on the bridge lookout, where I could be watched and my ravings listened to and recorded for the sole purpose of discrediting my threatened testimony in regard to the collision of the night before. But I was only half drugged, as I spilled part of my tea at supper. In that tea, I am positive, was the hasheesh."

"You know all about it, don't you?" snarled Captain Bryce from his chair. "'Twas not hasheesh; 'twas an infusion of Indian hemp. You don't know"—Mr. Austen's hand closed over his mouth, and he subsided.

"Self convicted," said Rowland with a quiet laugh. "Hasheesh is made from Indian hemp."

"You hear this, gentlemen!" exclaimed Mr. Meyer, springing to his feet and facing everybody in turn. He pounced on Captain Barry. "You hear this confession, captain—you hear him say Indian hemp? I have a witness now, Mr. Thompson. Go right on with your suit. You hear him, Captain Barry. You are disinterested. You are a witness. You hear?"

"Yes, I heard it—the murdering scoundrel!" said the captain.

Mr. Meyer danced up and down in his joy, while the attorney, pocketing his notes, remarked to the discomfited Captain Bryce, "You are the poorest fool I know," and left the office.

Then Mr. Meyer calmed himself and, facing the two steamship officers, said slowly and impressively, while he poked his forefinger almost into their faces:

"England is a fine country, my friends—a fine country to leave behind sometimes. Dere is Canada and der United States and Australia and South Africa—all fine countries, too—fine countries to go to with new names. My friends, you will be bulletined and listed at Lloyd's in less than half an hour, and you will never again sail under der English flag as officers. And, my friends, let me say that in half an hour after you are bulletined all Scotland Yard will be looking for you, but my door is not locked."

Silently they arose, pale, shamefaced and crushed, and went out the door, through the outer office and into the street.

Mr. Selfridge had begun to take an interest in the proceedings. As the two men passed out he arose and asked:

"Have you reached a settlement, Mr. Meyer? Will the insurance be paid?"

"Nol" roared the underwriter in the ear of the puzzled old gentleman, while he slapped him vigorously on the back. "It will not be paid. You or I must have been ruined, Mr. Selfridge, and it has settled on you. I do not bay der Titan's insurance, nor will der other insurers. On der contrary, as der collision clause in der policy is void with der rest, your company must reimburse me for der insurance which I must bay to der Royal Age owners—that is, unless our good friend here, Mr. Rowland, who was on der lookout at der time, will swear that her lights were out."

"Not at all," said Rowland. "Her lights were burning. Look to the old gentleman!" he exclaimed. "Look out for him! Catch him!"

Mr. Selfridge was stumbling toward a chair. He grasped it, loosened his hold and before any one could reach him fell to the floor, where he lay with ashen lips and rolling eyes, gasping convulsively.

"Heart failure," said Rowland as he knelt by his side. "Send for a doctor."

"Send for a doctor," repeated Mr. Meyer through the door to his clerks, "and send for a carriage. Quick! I don't want him to die in der office."

Captain Barry lifted the helpless figure to a couch, and they watched, while the convulsions grew easier, the breath shorter and the lips from ashen gray to blue. Before a doctor or carriage had come he had passed away.

"Sudden emotion of some kind," said the doctor when he did arrive. "Violent emotion too. Hear bad news?"

"Bad and good," answered the underwriter—"good in learning that this dear little girl was his granddaugh-

"Heart failure," said Rowland.

ter; bad in learning that he was a ruined man. He was der heaviest stockholder in der Titan. One hundred thousand pounds he owned of der stock, all of which this poor, dear little child will not get." Mr. Meyer looked sorrowful as he patted Myra on the head.

Captain Barry beckoned to Rowland, who, slightly flushed, was standing by the still figure on the couch and watching the face of Mr. Meyer, on which annoyance, jubilation and simulated shock could be seen in turn.

"Wait," he said as he turned to watch the doctor leave the room. "Is this so, Mr. Meyer," he added to the underwriter, "that Mr. Selfridge owned Titan stock and would have been ruined had he lived by the loss of the insurance money?"

"Yes; he would have been a poor man. He had invested his last farthing—£100,000. And if he had left any more it would be assessed to make good his share of what der company must bay for der Royal Age, which I also insured."

"Was there a collision clause in the Titan's policy?"

"Dere was."

"And you took the risk, knowing that she was to run the northern lane at full speed through fog and snow?"

"I did. So did others."

"Then, Mr. Meyer, it remains for me to tell you that the insurance on the Titan will be paid, as well as any liabilities included in and specified by the collision clause in the policy. In short, I, the one man who can prevent it, refuse to testify."

"Vha-a-t?"

Mr. Meyer grasped the back of the chair and, leaning over it, stared at Rowland.

"You will not testify? What you mean?"

"What I said, and I do not feel called upon to give you my reasons, Mr. Meyer."

"My good friend," said the underwriter, advancing with outstretched hands to Rowland, who backed away and, taking Myra by the hand, moved toward the door. Mr. Meyer sprang ahead, locked it and removed the key and faced them.

"Oh, mine goot Gott," he shouted, relapsing in his excitement into more pronounced dialect, "vhat I do to you, hey? Vhy you go pack on me, hey? Haf I not bay der doctor's bill? Haf I not buy for der carriage? Haf I not treat you like one shentleman? Haf I not, hey? I sit you down in mine office and call you Mr. Rowland. Haf I not been one shentleman?"

"Open that door," said Rowland quietly.

"Yes, open it," repeated Captain Barry, his puzzled face clearing at the prospect of action on his part. "Open it or I'll kick it down."

"But you, mine friend, heard der admission of der captain of der drugging. One goot witness will do. Two is better. But you will swear, mine friend. You will not ruin me."

"I stand by Rowland," said the captain grimly. "I don't remember what was said anyhow. Got a blamed bad memory. Get away from that door."

Grievous lamentation, weepings and wailings and the most genuine gnashing of teeth, interspersed with the feebler cries of the frightened Myra and punctuated by terse commands in regard to the door, filled that private office to the wonder of the clerks without and ended at last with the crashing of the door from its hinges.

Captain Barry, Rowland and Myra, followed by a parting, heart borne malediction from the agitated underwriter, left the office and reached the street. The carriage that had brought them was still waiting.

"Settle inside," called the captain to the driver. "We'll take another, Rowland."

Around the first corner they found a cab, which they entered, Captain Barry giving the driver the direction—"Baltic Peerless, East India dock."

"I think I understand the game, Rowland," he said as they started. "You don't want to break this child."

"That's it," answered Rowland weakly as he leaned back on the cushion, faint from the excitement of the last few moments, "and as for the right or wrong of the position I am in—why, we must go farther back for it than the question of lookouts. The cause of the wreck was full speed in a fog. All hands on lookout could not have seen that berg. The underwriters knew the speed and took the risk. Let them pay."

"Right, and I'm with you on it. But you must get out of the country. I don't know the law on the matter, but they may compel you to testify. You can't ship 'fore the mast again, that's settled. But you can have a berth, mate, with me as long as I sail a ship if you'll take it. And you're to make my cabin your home as long as you like, remember that. Still, I know you want to get across with the kid, and if you stay around until I sail it may be months before you get to New York with the chance of losing her by getting foul of English law. But just leave it to me. There are powerful interests at stake in regard to this matter."

What Captain Barry had in mind, Rowland was too weak to inquire. On their arrival at the bark he was assisted by his friend to a couch in the cabin, where he spent the rest of the day, unable to leave it. Meanwhile, Captain Barry had gone ashore again.

Returning toward evening he said to the man on the couch: "I've got your pay, Rowland, and signed a receipt for it to that attorney. He paid it out of his own pocket. You could have worked that company for fifty thousand or more, but I knew you wouldn't touch their money, and so, only struck him for your wages. You're entitled to a month's pay. Here it is—American money—about $17." He gave Rowland a roll of bills.

"Now, here's something else, Rowland," he continued, producing an envelope. "In consideration of the fact that you lost all your clothes and later your arm through the carelessness of the company's officers, Mr. Thompson offers you this." Rowland opened the envelope. In it were two first cabin tickets from Liverpool to New York. Flushing hotly, he said bitterly:

"It seems that I'm not to escape it after all."

"Take 'em, old man, take 'em. In fact, I took 'em for you, and you and the kid are booked. And I made Thompson agree to settle your doctor's bill and expenses with Meyer. 'Tisn't bribery. I'd heel you myself for the run over: but, hang it, you'll take nothing from me. You've got to get the young un over. You're the only one to do it. The old gentleman was an American, alone here, hadn't even a lawyer that I could find. The boat sails in the morning, and the night train leaves in two hours. Think of that mother, Rowland. Why, man, I'd travel round the world to stand in your shoes when you hand Myra over. I've got a child of my own." The captain's eyes were winking hard and fast, and Rowland's were shining.

"Yes, I'll take the passage," he said with a smile. "I accept the bribe."

"That's right. You'll be strong and healthy when you land, and when that mother's through thanking you—and you have to think of yourself, remember—I want a mate and will be here a month before sailing. Write to me, care o' Lloyd's, if you want the berth, and I'll send you advance money to

"You could have worked that company for fifty thousand or more."

get back with."

"Thank you, captain," said Rowland as he took the other's hand and then glanced at his empty sleeve, "but my going to sea is ended. Even a mate needs two hands."

"Well, suit yourself, Rowland. I'd take you mate without any hands at all while you had your brains. It's done me good to meet a man like you. And say, old man, you won't take it wrong from me, will you? It's none o' my business, but you're too all fired good a man to drink! You haven't had a nip for two months. Are you going to begin?"

"Never again," said Rowland, rising. "I're a future now, as well as a past."

To Be Continued.

A Mild Argument.

"Hubby, do you love me as much as you did when we were first married?"

"Of course I do."

"Seems to me you don't tell me so as often as you did."

"Yes, I do. Seems to me you're harder to convince."

Patronize those who advertise.

Labor Legislation Will Be Considered at Atlantic City.

ATLANTIC CITY, N. J. May 31.—The American Association For Labor Legislation will meet here June 3-5 in connection with the annual meeting of the American Medical association. Labor Commissioner Charles P. Neill and Professor Hugo Munsterberg of Girard college will be among the speakers.

Try our classified advertisements.

ALL-RUN-DOWN AND GENERAELY MISERABLE

New Tonic, Tona Vita, in Use at Health Resorts for This Trouble.

If you are nervous and run-down with little vitality or ambition, and feel generally miserable and half-sick, you are suffering from nervous debility. If so you should investigate the new tonic "Tona Vita" and find out what a great record it has made since first introduced scarcely a year ago.

Do you know that "Tona Vita" is now pronounced by hundreds of physicians as the most remarkable tonic known. Do you know that "Tona Vita" is used in high-class sanitariums and health resorts as a nerve food and tonic? Do you know that during the past year more than fifty thousand people have stated over their own signatures that "Tona Vita" has completely restored their health?

Mr. James L. Hickey, of 289 North Division Street, Buffalo, N. Y., the well known National League Umpire, is one of these. This is what he says: "The nature of my profession frequently necessitated irregularity in sleeping and eating and as a result I became a victim of nervous debility. I had bad headaches and indigestion. My nerves troubled me also and I did not get sufficient rest from my sleep. I would become fatigued very easily and was almost prostrated by hot weather.

"I had tried other means to restore my normal condition when a friend suggested the tonic 'Tona Vita.' I took his advice and am glad of it. My appetite improved at once. My headaches became less frequent and have gradually disappeared and I am no longer nervous or depressed. My stomach is now in perfect condition, in fact, I am thoroughly rejuvenated."

We have an agent in every city who will refund the purchase price if "Tona Vita" fails to completely build you up.

A. A. Clarke has the agency for Tona Vita in Connellsville. The Approved Formula Company, Dayton, Ohio.

"You could have worked that company for fifty thousand or more."

LIED BEAUTIFULLY TO HER

Amy, Good Woman, Listened to Jim Bones' Autobiography, Expurgated for Her Ears.

They sat down in the entry of Amy's house and talked—that is, Jim talked. It was the first time that he had willingly given out in Ruckersville any of the details of his past. But now all at once it seemed that he had an overwhelming desire to get it properly expurgated and set forth to Amy's admiring ears. It was no more the truth than any other man's past is the truth when he tells it to a woman. She inspired him to lie about it beautifully, as she inspired Elbert to lie about his daily existence, and as every good woman inspires every bad man to fabricate his autobiography. As he went on with the tale of his adventures he began to see himself glorified in the placid, smiling attention of her sweet blind face. He wondered why in the world he had been so secretive about those years in the west.

Jim Bone perceived all at once that he was not the rowdy he had supposed himself to be, but something of a hero of the chapter-heading smiles upon Amy's lips. Given the tablet of such a countenance, and the worst man in existence can make shining scriptures of an ill-spent life. The truth is, we are all autobiographical liars. But the funny thing is that once we see ourselves clarified by such faith as Amy's, we accept her version, and experience a shriven peace that must distract the God who makes our moral sense, but does not control it afterward. On this occasion Bone finished his metamorphosis from the outlaw into the modest deprecating hero simply by a method of narrative that left out the undesirable parts of his real life. And it is one of the commonest miracles of conversion practiced by either men or women.—Corra Harris in the Saturday Evening Post.

News for Mrs. Brown.

"Have you any letters for me?" inquired old Mrs. Brown, bustling into the village postoffice.

"No letters," replied the postmaster.

"Dearie me," said Mrs. Borwn, "I was expecting a letter or a postcard from my daughter Martha to say when she was coming."

Then the postmaster called to his wife:

"Here's Mrs. Brown wanting to known if there's a postcard from her daughter Martha."

"Yes, there is," replied the postmaster's wife. "Martha's coming next Tuesday."

COKERS WIN BOTH; BIG CROWD ATTENDS

Approximately 2,000 Inside the Gates at Afternoon Contest.

TEAM PLAYS GREAT BASEBALL

In the Afternoon Contest With McKeesport Ritter Pitches Fine Ball, is Given Great Support and Team Hits Well—Getsie and Leed Star.

With Ritter receiving almost faultless support and the whole team playing in big league fashion, Connellsville took the afternoon Decoration Day game, 6 to 2. Something like 2,000 frenzied fans watched the Cokers complete the triumph of the holiday. Under the leadership of Jimmy Mack the team displayed pepper hitherto conspicuously lacking. Ritter's magnificent pitching was backed by fielding that bordered on the sensational.

Leed contributed several gilt edged catches in left field. One hard hit ball from Zimmerman's bat went foul and Leed after a long run pulled it down, rolled over on the grass and came up clutching the sphere. Getsie contributed several nice plays at short. Once he ran over in right field territory and pulled down a high fly off Smith's bat three others were going for. In the fourth inning Patterson shot one down to short. Getsie stopped it and fell down. From a sitting position he threw out the McKeesport player. He prevented a bad situation in the fifth inning when Blobner overran second. Getsie gets an error on the play however. Blobner was on first when Smith hit to short. Getsie fumbled and Smith was safe, Blobner reached second but overrun the bag and Getsie touched him out. Miller had a nice spear in right field in the ninth inning. The southpaw was also robbed of a hit when Kelly broke down his drive along first base line.

As in the morning game, Mack started off with an error. Pfeiffer was safe. Zimmerman sacrificed, Mack taking the throw and Patterson singled, scoring Pfeiffer. Harris and Kelly struck out.

Connellsville got the run back in its half of the inning. Leed drew a base on balls and stole second. He took third on Mack's infield out and came home on Hart's clean single.

In the fourth inning Clark singled. Smith making a pretty stop in right field. Getsie bunted and was safe. Miller tried to sacrifice and was safe when George's throw caught Getsie at second. Beilstein came through with a single and Clark scored. Foster flied out and Ritter hit down the third base line. With the bases full Leed smashed one over second base and Miller and Beilstein came home.

The Cokers added another in the fifth inning. Hart singled, was sacrificed to second and came home on Getsie's single. Patterson's error, a sacrifice and a single gave Connellsville another run. McKeesport made the second tally in the eighth inning. The score:

CONNELLSVILLE.	AB	R	H	P	A	E
Leed, lf	4	1	2	6	0	0
Mack 2b	4	0	0	2	1	0
Hart, 3b	4	2	2	1	1	0
Clark, m	2	1	1	1	1	0
Getsie, ss	4	0	0	1	1	1
Miller, rf	4	1	0	2	0	0
Beilstein, 1b	3	1	1	6	0	0
Foster, c	4	0	2	7	0	0
Ritter, p	4	0	2	1	2	0
Total	33	6	13	27	6	1

McKEESPORT.	AB	R	H	P	A	E
Pfeiffer, 2b	4	2	1	3	0	0
Zimmerman, 3b	3	0	0	2	1	0
Patterson, ss	4	0	1	5	5	2
Harris, m-p	4	0	0	3	3	0
Davis, c	2	0	0	1	1	0
Kelly, c	4	0	1	6	0	0
Wager, c	2	0	1	1	0	0
Blobner, lf	2	0	0	3	0	0
Smith, rf	3	0	0	0	0	0
George, p	2	0	1	0	2	0
Hale, p	0	0	0	0	0	0
Bauer, m	0	0	0	0	0	0
*McGrath	1	0	0	0	0	0
Total	31	2	5	24	12	2

*Batted for Hale in 7th.

SCORE BY INNINGS.

Connellsville	1	0	0	0	1	0	1	0	x	—6
McKeesport	1	0	0	0	0	0	0	1	0	—2

SUMMARY.

Stolen bases—Leed, Wager.

Sacrifice hits—Clark 2, Miller, Zimmerman.

Two base hits—Kelly, Ritter.

Double plays—Patterson to Pfeiffer.

Left on bases—Connellsville 7; McKeesport 6.

Hits—off George 0 in 5 innings; off Hale 2 in 1 inning; off Harris 2 in 2 innings.

Struck out—by Ritter 5; by George 1; by Harris 1.

Bases on balls—off Ritter 1; off George 1; off Harris 1.

Wild pitch—George.

Hit by pitched ball—Blobner.

Time of game—1.40.

Umpire—McLaughlin.

Notes.

Danny Phelan was released last night to McKeesport. The deal is in a measure a trade for Leed, who came here from the Tube City. Phelan has been unable to get going right here and his friends are pulling for him to make good with the Macks. Phelan will probably help Wager behind the bat. Wager is now in a bad way and Davis, the McKeesport boy who caught part of yesterday's game, has proven unequal to the task. Since Phelan has been in Connellsville he has not played his regular position once. He has played behind the bat, in right field and at shortstop but never at first base.

It was reported last night that Bobby Groff, the Somerset county boy had been released. He is still a Coker.

Fitzpatrick, the Buffalo hurler who held the Guelph club of the Canadian league to six hits last Sunday, will report to Mack today at East Liverpool.

Connellsville comes home on Monday for the first double header of the season. Alliance will play. East Liverpool follows with two games and Follansbee ends the week here with two games.

Ritter got himself out of a bad hole in the seventh inning. Kelly doubled with one down and Wager was safe when Ritter only partially knocked down his drive. Blobner drew a walk. With the bases full Getsie ran to right field for Smith's fly and McGrath filed to Ritter.

McKeesport is looking for a good outfielder. When Blobner first played he was one of the best men on the team. During the past few weeks he has lost confidence in himself. The other day he was fined five dollars for being caught off first base twice. Yesterday he overran second and was caught. The Tubers could use Leed, whom they turned loose.

McGrath offered to give the Connellsville team both Wager and Zimmerman if the manager here would assume their contracts.

Joe Harris, the Coulter miner and home run clouter, struck out twice. He takes a long swing at the ball. Harris came in and did the twirling when McGrath batted for Hale.

The afternoon game rivaled a big league affair in sensational catches.

McLaughlin has umpired most of the McKeesport games this season. He appeared here on the opening day. MacNamara may come back with the locals next week.

The team left on the early Baltimore & Ohio train. Owner Wilson followed on the 9.50. The Cokers play in East Liverpool for the first time today. Horne will probably do the pitching. Fitzpatrick will be given a chance to show tomorrow.

The afternoon game was the shortest seen on the home grounds this year. It took an hour and forty minutes.

Clark had a sensational catch in the morning game and came right back in the afternoon contest. He hit once and sacrificed twice. He fielded his position well, too. In the old West Penn league Clark was always known as a hard worker.

Beilstein fields his position like a big leaguer. He is touted as a weak hitter but came through yesterday with a timely hit.

About seven new balls were used throughout the afternoon contest. Every time the Cokers were at bat, a new ball rolled from the bench.

McGrath failed to shine as a pinch hitter either in the morning or the afternoon.

"Geo this is some ball town," quoth Umps McLaughlin.

The battle for last place begins today when the Cokers meet East Liverpool for the first time. While the double victory yesterday does not indicate the team is in for a winning streak, the boys will go against the Potters with more confidence than they have had for a long time.

Pity the team was not scheduled at home the balance of this week. There would have been big business at Dayette Field today and tomorrow. However, the team is home next week and opens with Alliance on Monday, a doubleheader being scheduled, for the first of the season.

A big deal was pulled off in the National league yesterday when Pittsburg traded Leifield and Tommy Leach to Chicago for King Cole and Artie Hofman.

STOMACH MISERY QUICKLY ENDED.

Sourness, Gas, Heaviness, Heartburn Go in Five Minutes.

Eat a hearty meal if you want to.

Then take two MI-O-NA tablets and you'll wonder why that old stomach of yours is so comfortable.

MI-O-NA tablets do more than give relief, they clean, renovate, put strength and elasticity into the stomach walls and build up the general condition of the stomach so that you can digest the heartiest meal without fear of distress.

Guaranteed for indigestion, dizziness, biliousness, sleeplessness, sick headache, and all stomach diseases. Large box 50 cents at A. A. Clarke and druggists everywhere.

Additional Sporting News will be found on page six of this issue.

If you have lost anything advertise for it in our classified column. It costs only one cent a word.

Thirty-nine Specials from

Wright-Metzler's Underprice Pure Food Grocery

Foods of high class and assured purity. Prices lower than elsewhere. Full weight, courteous service and prompt delivery. The department—clean, cool, light—is easily reached from the street. No obligation for patrons to buy certain amounts—or more of a thing than they need.

Naptha Laundry Soap—10 bars, worth 50c for 39c
Perfectly made brooms—flexible broom corn 30c
Potted Meats, ham or tongue flavor, 5 cans for 25c
First quality peanut butter, large jars at 23c
Fancy, lean Breakfast Bacon, in glass jars 25c
25c Premier Nut Stuffed Dates, extra choice 20c
Pure Fruit Syrups, strawberry and other flavors 25c
Snyder's Snappy Chilli Sauce, large bottles 20c
3lb. Butternut Caramels, fresh stock 25c
Selected Queen Olives, 20 to 24 in a bottle 4c
Large 25c Olives, Crown brand, picnic size 19c
Hams, choice of Cudahy's or Westphalia, per lb 16c
Best Lard, 2 lbs. for 25c
Creamery Butter, per lb 32c
Canned Apples for pies, desert, or filling, can 10c
Loose Coffee, clean, pure, aromatic per lb 23c
3 Sacks Salt 10c
3 boxes 5c Matches 10c
One large can Whole Fruit Pears, in syrup 10c
One pound Pure Baking Powder, full weight 15c
3 bottles Butterfly Tomato Catsup, pure, wholesome 25c
3 boxes National Rolled Oats, one of the best brands 25c
6 pounds Oat Meal 25c
3 cans Dolds Baked Beans, thoroughly cooked 25c
3 cans Puritan Baked Beans, perfectly satisfactory 25c
2 cans Pink Salmon 25c
7 cans Peerless Milk 25c
6 cans Silver Cow Milk 25c
2lb. good, mixed, Cookies 25c
3 pounds Lima Beans 25c
3 pounds Roman Beans 25c

Cut Glass, 25% Reduction

If you'd be certain that you're getting real cut glass in prettier patterns and bigger choice, at a price much the lowest in Connellsville, you must come here. Genuine cuttings on lead glass blanks, heavy and sparkling.

Hundreds of pieces and scores of new designs any of which will make a beautiful gift for graduate or June bride.

The distinctive designs are "Ivy", Poppy, Special, Albert, Waldo, Heart, Leipsic, Atlanta, Elba, Carnation, Leman, Trojan, Acme, Genoa, Frederick, Wilhelma, Oxford, etc. Each differs from the other in certain ways, and to pick out the prettiest would be a task.

Vases, fern-dishes, fruit bowls, pitchers, Ice cream trays and dishes, comports, tumblers, sherbets, and a great many other pieces.

Pay 75c for $1.00 pieces.
Pay $1.13 for $1.50 pieces.
Pay $1.50 for $2.00 pieces.
Pay $2.25 for $3.00 pieces.
Pay $3.00 for $4.00 pieces.
Pay $3.75 for $5.00 pieces.
Pay $4.50 for $6.00 pieces.
Pay $7.50 for $10.00 pieces.

Wright-Metzler Company

So Far This Season We Have Almost

Doubled Our Sales of Clothing

Showing That This Business Centers at Wright-Metzler's

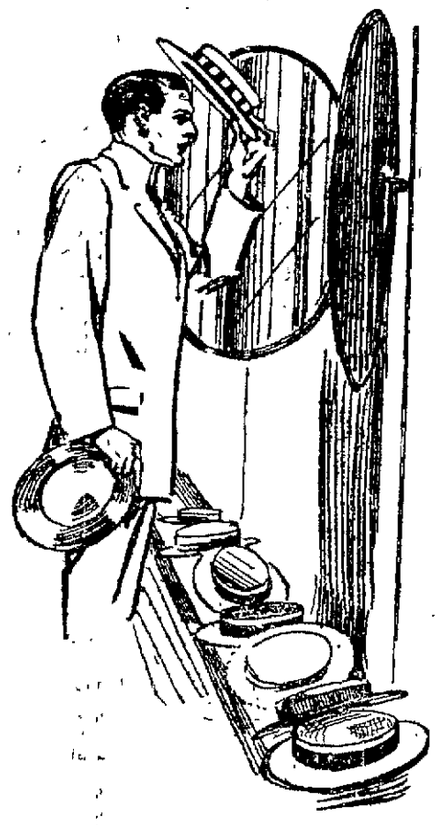

When a business centers at a certain store, it is because that store does the business best. Hence everyone requiring clothing is directly interested in knowingthey should come to Wright-Metzler's

A $10 Blue Serge Suit for Men

That is, we are selling blue serge suits—and summer suits in other colors—at $10, although values range to $20. We're adjusting stocks after some pretty fast selling the past few weeks. Several surprises on this special table. Sizes for anybody that comes into the store. Other suits, all sorts, $15 to $30.

A Week Ago You Could Have Counted the Straws; Today You Can Count the Derbies

For Men

Hand-made imported straws from England, France and Italy, in sailor shapes for people who follow style, $2.50, $3.00, $3.50 and $4.00.

American made hats, $1.00 up.
Elderly men's hats, $1.00 up.
Panama hats, $3.50, $5.00 to $10.

For Boys

Enough kinds to successfully fit every little tot that manages to get to the store. Round crown straws at 50c and $1.00. A milan, extra fine, at $1.39. Finer braids, various shapes, black and white ribbon bands, to $3.00 each.

Cool and Lovely Dresses

Any kind of dress you require; Here we have dresses for mornings, for church, for driving, autoing and jaunts; for afternoons and evenings—trig, natty styles for porch and dance floors, and elegant, lovely gowns to meet the requirements of all ocasions. Beautiful variety and very reasonable prices to pay for any you choose.

White Dresses—

Misses' and Women's lingerie dresses—cool and attractive. Laces and embroideries tastefully applied, and in a manner somewhat different from the ordinary. Many short sleeve, low neck models.

$5, $6.50, $7.50, $8 to $15.

Allover Embroidery Dresses

—Airy and delightful. Scores of new ideas in these new dresses. Those that show trimmings have inserts of the fashionable, heavy laces, so much in demand. Now ample choice, priced at

$7.50, $8.50, $10 each

Marquisette Dresses—

The new note for 1912. Fine, even mesh tastefully trimedm with linen lace insertion or macramé. Priced $10, $12.50, $15 to $29.75.

Women's Colored Dresses

For house and street wear.
Gingham ..... $3.95 to $6.50
Linen ..... $5.00 to $22.50
Lawn, a special at $2.50

Low neck, short sleeve models, lace trimmed at wrist and neck. Some have frills and embroidery.

Children's Dresses—

Little white frocks for 2 to 6 year wearers $1.25 to $5.00.

For 6 to 14 years, $1.25 to $8.50; variously trimmed.

Junior sizes, 13 to 19 year dresses at $5.00 to $12.50.

Linen Suits—

Natural colored and oyster white linens—plain or striped. Norfolk styles in ratine and white pique. Plain tailored models, mostly, some with colored embroidery.

Priced $5.00 to $18.50.

Linen Suits—

—which every woman should have, whether for street wear or auto use. Natural colored linen coats, plain tailored; Auto coats to fit tightly at neck and wrist, plain tailored, $7.50 to $22.50.

Waists and Blouses—

—Variety to meet every summer need.

Tailored Linen, $1. to $5 each.
White Linen Shirts, $2.00 each.
Natural Linen Shirts, $1.50 each.

Norfolk "Middy" blouses—of natural linen or white pique, colors, $1.00, $1.25 and $1.50 each.

Peplum Waists, $1.25 to $3.50 each.

Lingerie Waists $2.00 to $10, including cotton voiles.

White Dress Skirts—

Plainly made, $2.50 and $3.00.

Dressing Sacques

One group at an unusual saving because the maker sent us what he made up from short ends of light colored, floral and figured lawns; and dark dotted swisses. Silk bound edges, ribbon ties and tight waists.

Regular value 50c, but selling at 39c each.

A group worth 75c, selling at 59c each.

Others at 75c, $1.00 to $2.00.

Long lawn Kimonas, 50c to $2.00.

Silk Kimonas, $3.00 to $10.

Sixth Floor for Porch Rugs

O. AND P. LEAGUE.

YESTERDAY'S SCORES.

Connellsville 1; McKeesport 2.
Connellsville 6; McKeesport 2.
Alliance 8; Salem 2.
Sharon 6; New Castle 5.
East Liverpool 5; Steubenville 2.

STANDING OF THE CLUBS.

	W.	L.	Pct.
Salem	9	3	.750
McKeesport	9	4	.692
Alliance	7	5	.583
Sharon	7	6	.538
Steubenville	7	7	.500
New Castle	5	8	.385
Connellsville	4	10	.286
East Liverpool	4	10	.286

GAMES TODAY.

Connellsville at E. Liverpool.
Alliance at New Castle.
Steubenville at McKeesport.
Salem at Sharon.

NATIONAL LEAGUE.

YESTERDAY'S SCORES.

St. Louis 3; Pittsburg 3.
Pittsburg 8, St. Louis 7.
Chicago 3; Cincinnati 2.
Chicago 8; Cincinnati 4.
Brooklyn 7; Boston 4.
New York 7, Philadelphia 1.
New York 6, Philadelphia 1.
Second Boston-Brooklyn game prevented by rain.

STANDING OF THE CLUBS.

	W.	L.	Pct.
New York	28	6	.824
Cincinnati	23	16	.590
Chicago	19	17	.528
Pittsburg	17	17	.500
St. Louis	19	22	.463
Philadelphia	14	19	.424
Boston	13	21	.351
Brooklyn	10	22	.312

GAMES TODAY.

Cincinnati at Pittsburg.
St. Louis at New York
Boston at Brooklyn.

AMERICAN LEAGUE.

YESTERDAY'S SCORES.

Philadelphia 7; New York 1.
Chicago 3; Cleveland 1.
Cleveland 10; Chicago 3.
Boston 3; Washington 2.
Washington 5; Boston 0.
St Louis 3; Detroit 0
Detroit 10; St Louis 3.
Second New York-Philadelphia game prevented by rain.

STANDING OF THE CLUBS

	W.	L.	Pct
Chicago	28	12	.700
Boston	25	13	.658
Philadelphia	17	18	.515
Detroit	20	19	.513
Cleveland	17	19	.472
Washington	18	21	.462
New York	12	22	.353
St. Louis	11	26	.297

GAMES TODAY

No games scheduled for today.

SCOTTDALE WINS

Guest Holds Davidson Hitless Through Entire Game.

Harry Guest, pitching for Scottdale, let the Davidson team down without a hit at Loucks park yesterday and beat that aggregation 10 to 1, Davidson scoring their only run on an error. Scottdale had 9 hits, Prucy and Robbins each getting three. Davidson was able to get a man on third but once and that man scored on an error by the infield.

Davidson started out in a winning manner and although unable to hit safe made the Scottdale fielders scurry around but after the third inning the visitors were never dangerous. Fast fielding by the home team featured the game. Wilson started the hurling for the visitors but he was knocked out of the box and Rottler took his place on the mound but he was unable to stop the heavy slugging of the home lads. The work of Umpire Walls, head of the Frick league umpiring force, gained the admiration of the crowd. Walls was strict with both teams and would not let them roam around over the grounds during their time at bat. His decisions on balls and strikes were splendid. The Scottdale team will play at Monarch Saturday. The score:

SCOTTDALE.	AB	R	H	P	A	E
E. Eicher, ss	5	1	1	0	1	1
Prucy, m	5	1	3	3	0	0
Suttle, lf	4	1	1	0	0	0
S. Eicher, 3b	3	2	0	0	3	0
Warrick, 1b	3	1	1	15	0	0
King, 2b	4	1	0	0	3	0
Robbins, rf	4	2	3	2	0	0
Jones, c	4	0	0	5	0	0
Guest, p	4	1	0	2	4	1
Total	36	10	9	27	11	2

DAVIDSON.	AB	R	H	P	A	E
F. Spittler, rf	4	0	0	1	0	0
Ringer, 3b	4	0	0	4	2	4
Barret, ss	3	0	0	0	0	2
Rhebosky, m	3	0	0	0	1	0
Rhebeck, 2b-1b	3	0	0	6	1	2
J. Spittler, lf	3	0	0	1	0	0
Rottler, 1b-p	3	0	0	3	3	0
Brobst, c	2	1	0	7	2	0
Wilson, p-2b	3	0	0	2	1	1
Total	28	1	0	24	10	9

SCORE BY INNINGS.

Scottdale	0	1	2	3	4	0	0	0	x	—10
Davidson	0	0	0	0	0	1	0	0	0	—1

SUMMARY.

Stolen bases—L. Eicher, Prucy, S. Eicher, Suttle, King, Robbins 2, Barret, Brobst.

Sacrifice hits—Warrick.

Two base hits—Prucy, Warrick, Robbins.

Three base hits—Robbins.

Double plays—F. Spittler, Rhebeck to Wilson.

Struck out—by Guest 5; by Wilson 5; by Rottler 2

Bases on balls—off Guest 2; off Wilson 1.

Time of game—2.10.

Umpires—Wall and Gaty.

Official Scorer—Mollison.

Correcting an Error.

A typographical error occurred in the verse by J. R. Baisley, entitled "Forty Thousand More" yesterday. In the first line the word "first" should have read "last."

Nickelet Theatre
North Pittsburg Street

Best Moving Pictures in Town.

Illustrated Songs by Miss Beal.

3---Reels Pictures---3

Friday night, Amateur night. Return engagement of MR. SAM MORRIS, Connellsville's foremost comedian and impersonator at same admission.

Don't Fail to See Morris

Special Pictures Saturday

ADMISSION 5 and 10c
AFTERNOON AND EVENING.

Soisson Theatre
COOL, COMFORTABLE, AND SAFE.

The Leading Picture House of the County.
The Very Best in MOVING PICTURES.

PERFORMANCES:
1.30 to 5 and 6.30 to 10.30 P. M.

5c Admission, Never any higher. 5c

Handsome Tea Set Given Every Friday Night.

Pictures Changed Every Day.

A Carload of
Ford Cars
has just arrived, consigned to us. Call and inspect them and place your order early.

Wells-Mills Electric Co.
Connellsville